



GOVERNMENT OF TAMILNADU

PROSPECTUS FOR ADMISSION TO MBBS / BDS DEGREE COURSES IN
TAMILNADU GOVERNMENT MEDICAL / DENTAL COLLEGES, GOVERNMENT
QUOTA SEATS IN SELF FINANCING MEDICAL / DENTAL COLLEGES, ESIC
MEDICAL COLLEGE , K.K.NAGAR, CHENNAI AFFILIATED TO THE TAMILNADU
DR.M.G.R. MEDICAL UNIVERSITY & STATE PRIVATE UNIVERSITIES
2024-2025 SESSION

**(As per G.O. (D).No.744, Health and Family Welfare Department,
dated 15-07-2024 and as amended from time to time).**

Last date for submission of online application form

08-08-2024 upto 5.00 P.M



SELECTION COMMITTEE

DIRECTORATE OF MEDICAL EDUCATION & RESEARCH

162, PERIYAR E.V.R HIGH ROAD, KILPAUK,

CHENNAI – 600 010.

Phone No: 044-28361674

Website : www.tnmedicalselection.org

Cost ₹ 500/-

IMPORTANT DATES:

| | | |
|-----------|--|---|
| 1 | Date of Notification | 31-07-2024 |
| 2 | Date of Commencement of online application | 31-07-2024 |
| 3 | Last date for online submission of application | 08-08-2024 upto 5:00 P.M. |
| 4 | <u>FOR SPECIAL CATEGORY:</u> <u>SPORTS CANDIDATES: IN-PERSON ONLY</u> | THE SECRETARY, SELECTION COMMITTEE, DIRECTORATE OF MEDICAL EDUCATION & RESEARCH, 162, PERIYAR E.V.R. HIGH ROAD, KILPAUK, CHENNAI – 600 010. |
| 5 | Date of declaration of Rank list | Will be hosted in the official website. |
| 6 | Details of counselling | Will be hosted in the official website. |
| 7 | Commencement of courses | As per NMC Norms |
| 8 | Closure of admission | As per NMC Norms |
| 9 | Official website | www.tnmedicalselection.org |
| 10 | Helpline Number | 1. 044-29862045 2. 044-29862046 3. 044-28363822 4. 044-28364822 5. 044-28365822 6. 044-28366822 7. 044-28367822 8. 044-28361674 |

| CONTENTS | | | |
|-----------------|---|-------------------|-----------------|
| S.No. | PARTICULARS | CLAUSE No. | Page No. |
| 1. | DISCLAIMERS | 1 | 4 |
| 2. | GLOSSARY OF TERMS | 2 | 6 |
| 3. | IMPORTANT INFORMATION | 3 | 14 |
| 4. | GENERAL INSTRUCTIONS | 4 | 17 |
| 5. | INSTRUCTION FOR SPECIAL CATEGORY | 5 | 18 |
| 6. | AGE LIMIT | 6 | 19 |
| 7. | GENERAL ELIGIBILITY CRITERIA | 7 | 19 |
| 8. | NATIVITY | 8 | 20 |
| 9. | COMMUNITY CERTIFICATE | 9 | 21 |
| 10. | QUALIFYING CRITERIA | 10 | 22 |
| 11. | NON-ELIGIBILITY CRITERIA | 11 | 24 |
| 12. | PROCEDURE FOR FILLING AND SUBMISSION OF ONLINE APPLICATION FORM | 12 | 24 |
| 13. | METHOD OF FEE PAYMENT | 13 | 27 |
| 14. | COUNSELLING PROCEDURE FOR SPECIAL CATEGORIES | 14 | 28 |
| 15. | RANK LIST | 15 | 35 |
| 16. | METHOD OF SELECTION AND ADMISSION | 16 | 35 |
| 17. | ROUNDS OF ONLINE COUNSELLING | 17 | 36 |
| 18. | COUNSELLING PROCEDURE | 18 | 45 |
| 19. | COUNSELLING DETAILS | 19 | 48 |
| 20. | CATEGORIES OF SEATS | 20 | 49 |
| 21. | ALL INDIA SEATS | 21 | 49 |
| 22. | FEE STRUCTURE | 22 | 49 |
| 23. | DISCONTINUATION FEE | 23 | 53 |
| 24. | DURATION OF THE COURSES | 24 | 54 |
| 25. | BOND | 26 | 54 |
| 26. | HEPATITIS B - VACCINATION | 30 | 54 |
| 27. | RAGGING | 31 | 54 |
| 28. | FAQ's | 33 | 55 |
| 29. | LIST OF TFC CENTRES | | 65-67 |
| 30. | ANNEXURES I to XV | | 68-104 |

| | | |
|-----|--|---------|
| 31. | ADDRESSES OF MEDICAL / DENTAL COLLEGES | 105-118 |
| 32. | LIST OF COMMUNITIES | 119-132 |
| 33. | CHECK LIST | |

1. DISCLAIMERS

- a. Qualified and eligible candidates are required to register ONLINE on the TN medical Selection Committee website <https://tnmedicalselection.org> to participate in the counselling process for allotment of seat. Tamil Nadu Medical Selection Committee does not allot any seat manually. (For all General Category Seats)
- b. Candidates are deemed to have read, agreed and accepted this Prospectus and the terms and conditions of the counselling mentioned in this prospectus for Tamil Nadu State 2024-2025 UG (MBBS / BDS) Counselling on completing the online submission of application form.
- c. Application for TN State 2024-2025 UG (MBBS / BDS) Counselling can only be submitted online through Tamil Nadu Medical Selection Committee website <https://tnmedicalselection.org>. Application submitted through any other mode shall not be entertained.
- d. Candidates are further advised to fill the application form on their own on the Tamil Nadu Medical Selection Committee website and not through any agent or third party. If they have any difficulty in filling up the online application forms they can approach the facilitation centres at any one of the nearest Tamil Nadu Government Medical Colleges / Tamil Nadu Government Dental College and the T.F.C. (Tamil Nadu Facilitation Centre) in each District (where there are no Medical Colleges yet) and utilise the facilities to access and apply online.

Working hours and time: 10:00 A.M of xx-xx-2024 to 5:00 P.M of xx-xx-2024

- e. A candidate can submit Tamil Nadu State 2024-2025 UG (MBBS / BDS) Government quota application form only once. Candidates may apply for Management quota (If willing) separately.
- f. The Security Deposit will be forfeited if a candidate who has been allotted a seat in the Round 3 or subsequent Rounds and does not join the respective institution. Also, the Security Deposit will be forfeited if the admission gets cancelled due to any reason. E.g. in case, the candidate gives wrong information at the time of registration on the basis of which a seat may be allotted and later cancelled by the Admission

Authorities at the time of reporting or fails to produce the required documents at the time of admission (within stipulated time).

- g. Candidate may kindly note that registering for TN State 2024-2025 UG (MBBS / BDS) Counselling does not confer any automatic rights to secure an Under Graduate seat. The selection and admission to Under Graduate seats in any medical Institution recognized for running Under Graduate courses as per Indian Medical Council Act, 1956 and is subject to fulfilling the merit, admission criteria, eligibility and such criteria as may be prescribed by the respective universities, medical institutions, National Medical Commission / Dental Council of India and State / Central Government.
- h. Candidate should ensure that all information filled during the online submission of application form are correct and factual. Information provided by the candidates in the online application / registration form shall be treated as correct and self-certified and Tamil Nadu Medical Selection Committee shall not entertain, under any circumstances, any request for change in the information provided by the candidates.
- i. The information regarding Fee structure / Course Content / bond / rendering of service in rural / tribal area / other conditions etc. has been provided by Medical / Dental Colleges. Tamil Nadu Medical Selection Committee takes no responsibility regarding the above information including Fees / Bond / Mode of Payment or any typographical error / data etc. Candidates are advised to visit College website or contact the College Authorities directly for any query regarding above information before filling choices. Choices once locked cannot be modified and any request to Selection Committee regarding change of choices will not be entertained.
- j. Candidates are advised to confirm their eligibility status before registering on the Selection Committee website for Institutional / Minority Quota seats of Minority Institutions / IRT ward / CMC, Vellore before opting for their seats.
- k. It is informed that the fees for UG for Government Quota in Self- Financing Colleges should be in accordance with fees prescribed by the Fee Fixation Committee as mentioned in clause 22. For any grievance regarding high exorbitant fees, candidates are requested to send their grievance through mail to the following E-Mail id. ddugselcom@gmail.com for reporting to the authorities concerned. But the Tamil Nadu Medical Selection Committee will not be responsible for any non-compliance by the concerned colleges.
- l. Candidates are advised to be in touch with the Tamil Nadu Medical Selection Committee website (<https://tnmedicalselection.org>) for Schedule / latest updates /

Results / Notices / News & Events pertaining to counselling as Tamil Nadu Medical Selection Committee will not be individually contacting the candidates for the same.

- m. No communication will be directly sent to the Candidate(s). They are advised to be in touch with the website on regular basis for any updates.
- n. Candidates are advised to use the same Mobile number used by them during application process for all subsequent events of counselling since OTPs will only be sent to that mobile number.
- o. Court cases with regard to counselling must be within the jurisdiction of Hon'ble Madras High Court.
- p. All admissions and resignations (if permitted) should be made through online mode only. Offline resignation of seats is **NOT** permitted.
- q. Candidates must download the allotment letter from the Tamil Nadu Medical Selection Committee website only.
- r. The security amount will be refunded to the account (If eligible) as specified by the candidate in the online application form.

2. GLOSSARY OF TERMS :

1. **State Quota** : Refers to seats allotted by the the Tamil Nadu Medical Selection Committee (85% of Permitted / recognised seats in Government Medical / Dental Colleges and 100% Private college seats other than deemed universities). This includes GQ, MQ, NRI and NRI Lapsed seats referred below.
2. **All India Quota (AIQ)** : Refers to seats allotted by DGHS / MCC to students from all over India. (15% of Seats from State Government colleges).
3. **Selection Committee** : Refers to Tamil Nadu Medical Selection Committee which is the selection authority for Tamil Nadu Medical / Dental / Paramedical admissions. Selection Committee works under the Directorate of Medical Education and Research, Health & Family Welfare Department, Government of Tamil Nadu.
4. **Application** : Refers to online portal application form for admission to Medical / Dental Undergraduate courses conducted by the Selection Committee for Tamil Nadu State Quota.

5. **Application Fees** : Fees paid for applying to Tamil Nadu Medical / Dental UG (MBBS & BDS) courses. This fee of Rs.500/- is non-Refundable and SC/SCA/ST candidates are exempted from payment of Application Fee.
6. **Registration & Choice Locking**: Registration is permitted only to those candidates who are in the merit list published by the Tamil Nadu Medical Selection Committee.
7. **Registration Fees** : Fees paid for registering in the counselling process. This fee of Rs.500/- is non-refundable.
8. **General Category** : Refers to seats allotted to candidates who do not belong to any special categories (i.e Persons with Benchmark Disabilities, Eminent Sports Persons, Children of Exservice Men or Special Preferential 7.5% Reservation to Government School Students)
9. **Special category** : Refers to seats allotted to candidates who belong to any one of the special categories (i.e Persons with Benchmark Disabilities, Eminent Sports Persons, Children of Exservice Men or Special Preferential 7.5% Reservation to Government School Students)
10. **Government Quota (GQ)** : Refers to seats allotted by the Tamil Nadu Medical Selection Committee under Government Quota. This includes seats in all Govt. Medical / Dental Colleges and a proportion of seats in Self-Financing Medical / Dental Colleges & (50% or more) under Government Quota.
11. **Management Quota (MQ)** : Refers to proportion of seats in Self Financing Medical / Dental Colleges & which are under Management Quota (35% or Less). These seats will have a higher fee structure compared to GQ seats.
12. **NRI Quota** : Refers to proportion of seats in Self Financing Medical/Dental Colleges & which are reserved for NRI candidates (15% of SF college seats).
13. **PwD quota** : Refers to seats reserved for Persons with Disability (5% of seats in all institutions). Candidates should have submitted PwD certificate obtained from the Regional Medical Board, RGGGH, Chennai-03.
14. **Ex-Servicemen Quota** : Refers to the Seats Reserved for the Children of Ex-Servicemen in Government Medical/Dental Colleges(M.B.B.S. – 10 & B.D.S. – 1) as explained in Clause 14.2.

15. **Sports Quota** : Refers to Seats Reserved for Eminent Sports Person in Government Medical/Dental Colleges(M.B.B.S – 7 and B.D.S.- 1)as explained in Clause 14.3.
16. **7.5% Special Preferential Quota** : Refers to 7.5% of Government seats in Government Colleges and Government seats in Self-Financing College admission to M.B.B.S / BDS which are reserved on preferential basis to students, who have completed their schooling from VI to XII in State Government schools and qualified NEET-UG 2024.
17. **Merit/Rank List** : Refers to the state Merit List published by the Selection Committee based on the NEET score among the applied candidates.
18. **Security Deposit**: Fees paid at the time of registration for counselling especially if candidate wishes to opt for GQ seats in Self-Financing colleges / MQ / NRI Quota of Self-Financing Colleges. This has been made necessary to avoid seat blocking. Security Deposit will be refunded, if the candidate is not allotted seats in any of the Rounds or if the candidate joins the allotted seat. Security Deposit will be forfeited if the candidate does not join the allotted course in Round 3 or later Rounds or if candidate discontinues the joined course after the stipulated date in Round 2 or any time later.
19. **Allotment** : Refers to a candidate being allotted a seat based on his choice preferred and on the basis of Merit & Rule of Reservation. Allotment does not confer the rights on the seat unless the candidate pays the prescribed Tuition Fees and downloads the Allotment order within the stipulated time and joins the institution within the specified period.
20. **Allotment Order** : Refers to the Provisional Allotment Orders issued by the Selection Committee which the candidate downloads from the website after payment of necessary Fees. This order is mandatory for joining the allotted institute.
21. **Tuition Fee**: Tuition fee is fixed by Government of Tamil Nadu / Fee Fixation Committee. This has to be paid via online (For MBBS) before downloading the allotment order. Tuition fee does not include other fees (Hostel fee, library fee, mess fee,,Etc..)
22. **Joining** : Refers to the candidate, after downloading the Allotment order reports to the institution with the original documents and joins the institute. (Round 1 & 2). In

Round 3 & Stray Round payment of fees and downloading the allotment order itself is considered as Joining.(Considering the Time-Constraints)

23. **Resignation** : Refers to the candidate after joining the course , resigning the course for candidate`s own reasons. This has to be done online only via Selection Committee website and they have to download the resignation form and submit it to the College for them to get back their original certificates.

Note : Only in Round 1 & Round 2 (Before the stipulated date), resignation constitutes Free exit. Resignation in subsequent Rounds is considered as Discontinuation of course. This will result in Forfeiture of Security Deposit and Tuition Fee and payment of Discontinuation Fee.

24. **Free Exit** : Refers to candidate having free choice in quitting/not joining their allotted course in Round 1 & Round 2 before the stipulated date without any adverse condition upon them. This contrasts with provisions like Forfeiture of Fees & Security Deposit or Discontinuation fee or debarment from participation in counselling which a candidate has to face(as the case may be) if candidates quits or not join the course after the stipulated date in Round 2 or anytime after allotment in subsequent Rounds.

25. **Forfeiture** : If the candidate does not join the allotted course in Round 3 or later Rounds, candidates shall forfeit their Security Deposit and Tuition Fees paid (if any).

26. **Discontinuation Fee** : If the candidate discontinues the course after the stipulated date in Round 2 or resigns after joining, any time later, in subsequent Rounds he / she is considered as Discontinued and is liable to pay Discontinuation Fee as mentioned in clause 23. Unless the candidate pay the discontinuation fees, candidates will not be permitted to discontinue and the document/certificates submitted in their college will not be returned. It will be held as a lien by the State Government for the payment of discontinuation fees.

27. **Not Joined** : Refers to the candidate who after being allotted has not joined the institution. In Round 1 & Round 2 Not-Joined status offers free exit. But after Round 2 Not-Joined status results in Forfeiture of Security Deposit and tuition fees paid (If any).

In Stray Round or subsequent Rounds (if any) if the candidate downloads allotment order, candidate will be considered as joined. If after allotted, candidate does not

download allotment order, candidate will not be eligible to participate in further Rounds of counselling and the next academic year counselling in addition to forfeiture of Security Deposit & Tuition Fees (if any)

28. Virtual Vacancy : Refers to the vacancies which may arise due to reallocation/upgradation of seats in the Round 2 & Round 3. Candidates can fill their choices for such seats but they will become real vacancies and be available for allotment only if the candidate who holds such seat and has applied for reallocation / upgradation gets reallocation and vacates such seat.

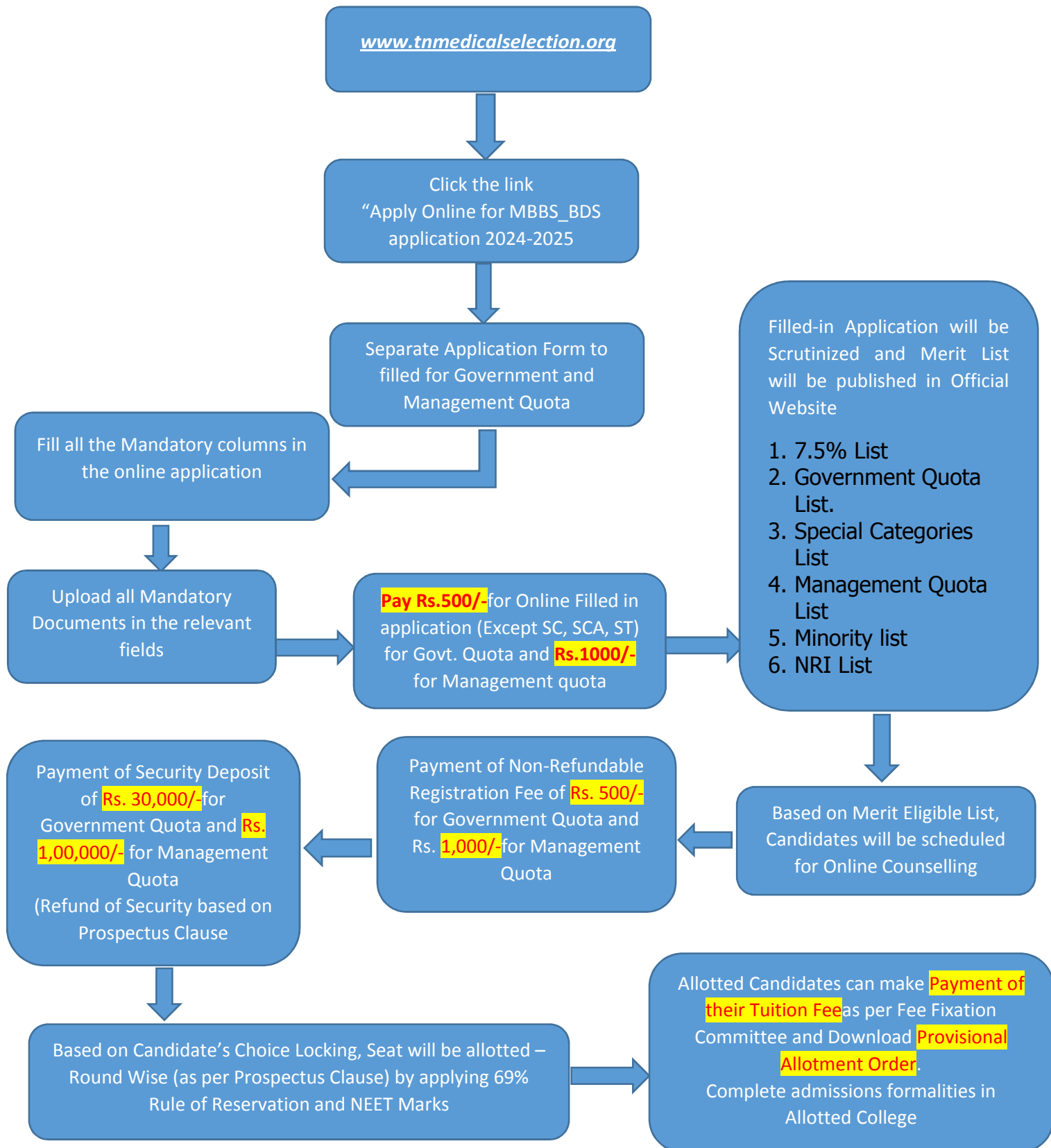

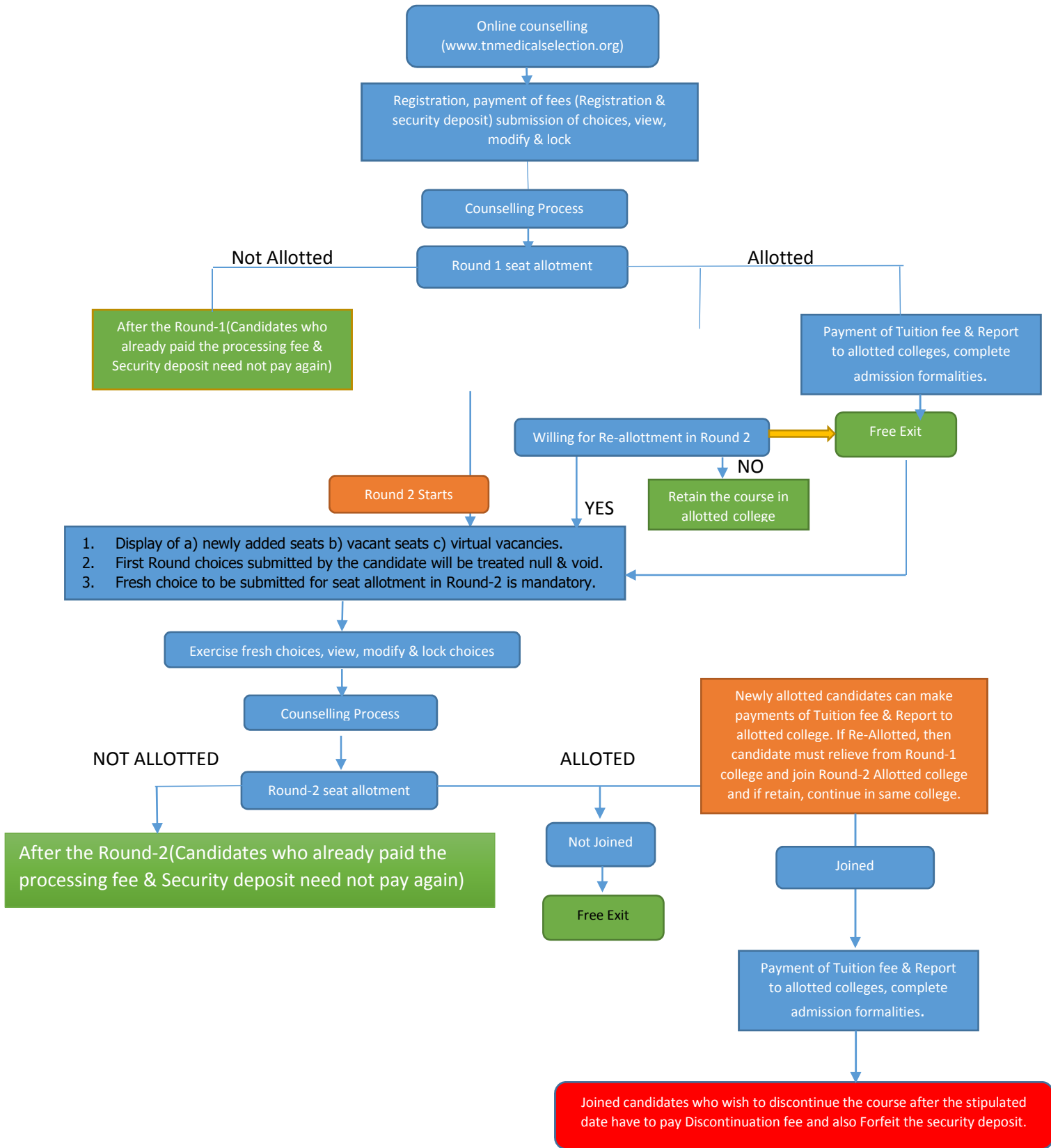

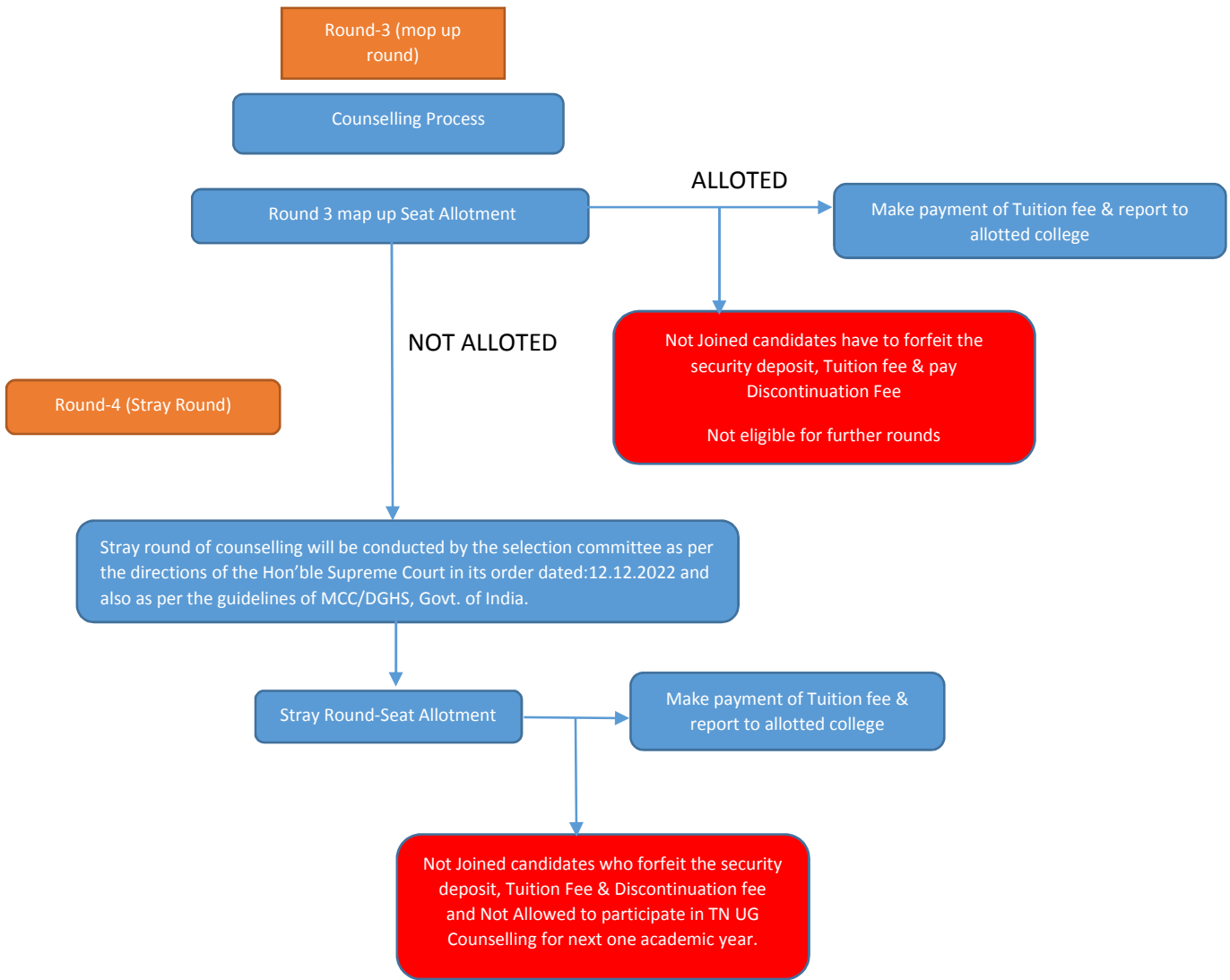

3.IMPORTANT INFORMATION:

- 1) For Periodic updates, the candidates are instructed to remain in touch with the official website, www.tnmedicalselection.org frequently from the date of application till the end of admission process.
- 2) Selection Committee will not be responsible for the consequences, resulting due to non-diligent nonfollow-up of notices, notifications and publications appearing on the website regarding counselling and admission to MBBS / BDS Degree Courses for 2024-2025 academic year.
- 3) Rank List will be available in the official websites and results WILL NOT BE COMMUNICATED individually. The applicants are thus encouraged to view the website for all updates.
- 4) Any change or modification and relevant information pertaining to this counselling / admission process will be made available on the official website.
- 5) Candidates are advised to download the prospectus and read it carefully along with parents / guardian before filling the online application form and ensure that no mandatory column is left blank. In the event of rejection of the application form, any correspondence and request for re-consideration will NOT be entertained.
- 6) Candidates are advised to read the Information Bulletin for NEET-UG 2024 issued by the National Testing Agency (NTA) and carefully go through the instructions regarding NEET UG - 2024 and visit the website <https://exams.nta.ac.in/NEET/> regarding detailed qualifying criteria.
- 7) If a candidate is unable to access the online application, then they can appear in person with parent / guardian, for verification of their original certificate at any one of the nearest Government Medical Colleges / Tamil Nadu Government Dental College and the T.F.C. (Tamil Nadu Facilitation Centre) and utilize the facilities to access and apply online.

Working hours and time: 10:00 A.M of 31-07-2024 to 5:00 P.M of 08-08-2024

- 8) This prospectus is applicable for Government Medical / Dental Colleges, Government Quota seats in Self-Financing Medical / Dental Colleges and ESIC Medical College, K.K. Nagar, Chennai affiliated to the Tamil Nadu Dr. M.G.R. Medical University & Government quota seats in Self-Financing Colleges.
- 9) The online submission of application form for admission to MBBS / BDS Degree Courses 2024-2025 session in Tamil Nadu Government Medical / Dental Colleges, Government seats in Self- Financing Medical / Dental Colleges and ESIC Medical

College , K.K. Nagar, Chennai affiliated to the Tamil Nadu Dr. M.G.R. Medical University can be accessed from the following official website:

www.tnmedicalselection.org

10) The admissions in the State of Tamil Nadu are as per the provisions of relevant Acts and Rules framed by the Government of Tamil Nadu and in compliance to Section 14 of the National Medical Commission Act, 2019 and as per the orders of the Hon'ble Supreme Court of India and the eligibility for admission to MBBS / BDS Degree Courses within the respective categories shall be based solely on marks obtained in the National Eligibility-Cum-Entrance Test (NEET UG – 2024).

Candidates who participate in MBBS/BDS counselling must qualify in NEET Examination (for the current academic year 2024-2025).

11) As per Clause 6.1.6(a)(ii) of the NEET Information Bulletin 2024 issued by the National Testing Agency, the reservation of the seats in Medical / Dental Colleges for respective categories shall be applicable as per laws prevailing in the State / Union Territory concerned.

12) From the total number of MBBS / BDS seats available in the Government Medical / Dental Colleges, 15% of the seats are surrendered to All India Quota and the remaining 85% of seats are allotted to State Quota for the academic year 2024-2025 whereas in Government Erode Medical College and Hospital, Perundurai, Erode District, the Government has sanctioned an annual intake of 100 students of which 30 seats are earmarked for the wards of employees of the State Transport Corporation and Institute of Road Transport Corporation members who are contributing to the Corpus Fund and 15% of total seats (15 seats) surrendered to All India Quota and the remaining 55 seats are allotted to State Quota (General Pool).

13) Seat sharing with Self-Financing Minority and Non - Minority Medical / Dental Colleges will be as per State Policy and National Medical Commission / Dental Council of India regulations and applicable court orders.

14) Christian Medical College seats will be filled as per the Judgement issued by the Supreme Court of India in paragraph 9 of I.A.No.110584/2022 in W.P.(c). No.8/2022 as follows:-

- 30% seats of Christian Medical College, Vellore will be filled by the State Government following its policy of reservation strictly in accordance with the Government Quota Merit List.

- For 20% of seats of Christian Medical College, Vellore will be filled from the candidates who are native of Tamil Nadu and belonging to Christian Minority in accordance with the Christian Minority Merit List and candidates who are eligible to claim Christian seats which is a notified minority community as per Section 2 (c) of National Commission for Minorities Act, 1992 should produce a certificate issued by the competent revenue authority of the candidate's native jurisdiction. **(Annexure– XV.)**
 - The remaining 50% of seats are earmarked for admission under CMC Quota for which admissions will be made by the Selection Committee based on the criteria given by the management of CMC. Details are given in the MQ Prospectus.
- 15) Special Category (Children of Ex-Servicemen, Eminent Sports Person and Persons with Benchmark Disabilities) and admission on preferential basis (7.5 percentage) to students of Government schools as per the Tamil Nadu Admission to Undergraduate Courses in Medicine, Dentistry, Indian Medicine and Homoeopathy Act, 2020 (Tamil Nadu Act No.34 of 2020) will be done ahead of General Category. The mode / venue for Special Category counselling will be intimated later.
- 16) Special Category candidates belonging to Eminent Sports Person and Children of Ex-Servicemen are instructed to pay an additional amount of Rs.100/- via Bank payment portal.
- 17) At the time of registration, the candidate must pay Security Deposit as follows:
- (i) For Government Medical Colleges – Nil**
 - (ii) For Government Dental Colleges – Nil**
 - (iii) For Government Quota seats in
Self-Financing Medical / Dental College– Rs.30, 000/-
(if candidate wishes to choice lock government quota seats in self
financing colleges)**

Security Deposit will be refunded to the candidates after joining the allotted colleges at the end of all phases of counselling and to the candidates who have not got any seats during any phase of counselling. (Within 2 months of completion of the entire counselling process)

Security Deposit will not be refunded for the candidates who have not joined the course in Round 3 or later Rounds or who discontinue the course beyond the stipulated date in Round 2 or in later Rounds and they will also have to forfeit the Registration fee and tuition fee.

“SC/SCA/ST/converts to Christianity from Scheduled Caste, candidates are exempted from Security Deposit if annual income is less than 2.5 Lakhs.”

- 18) Each Round of counselling is a separate Round and the rules of each Round are different. Once any Round commences, the rules of that Round will apply to all the candidates even if they are allotted/admitted in the previous Round(s) of counselling. The rules of Round 1 will only apply to rules of Round 1. Once Round 2 commences the rules of Round 2 shall apply and the rules of Round 1 will not apply. Similarly, the rules of Round 3 will apply in Round 3 and the rules of Stray Vacancy Round will apply on Stray Vacancy Round.
- 19) Instructions in the Prospectus are subject to changes based on decisions taken by the Government of Tamil Nadu and as per the instructions of the Hon'ble Courts and DGHS/MCC and will be amended from time to time and such amendments will be treated as part of this Government order. Candidates are therefore advised to regularly check the official website till the end of counselling for any updates.

4. GENERAL INSTRUCTIONS: -

- (a) Candidates seeking admission to MBBS / BDS Degree Courses in Tamil Nadu Government Medical / Dental Colleges, Government seats in Self-Financing Medical / Dental Colleges and ESIC Medical College, K. K. Nagar, Chennai affiliated to the Tamil Nadu Dr. M.G.R. Medical University can access the application form from the following official website:-

www.tnmedicalselection.org

- (b) Candidates should submit their filled in online application form after uploading the details in the required fields. The cost of application form is Rs.500/- (Rupees Five Hundred Only) (non-refundable) and should be paid through online Bank payment portal in the website. The candidates applying under Special category for Eminent Sports Person and Children of Ex-Sevicemen should pay an additional fee of Rs.100/- (non-refundable) for each special category via Bank payment portal.
- (c) All Scheduled Caste/ Scheduled Caste (Arunthathiyar) / Scheduled Tribe candidates of Tamil Nadu native are EXEMPTED from payment of the cost of the application.
- (d) The last date for submission of online application form will be upto 5:00 P.M. on **08.08-2024**. Thereafter there is no provision for the candidates to submit their online application form.

- (e) Candidates should fill up all mandatory columns, upload all required documents and submit the duly filled in online application. The candidates may download their filled in online application form and secure a copy of the same for their future reference.
- (f) The Candidates should submit the filled in online application after filling up of all fields with all relevant documents submitted/ uploaded along with application. Subsequent submission of supporting document(s), is not accepted either on courier / post / or in person.
- (g) Admission under State quota seats will also include admission on preferential basis (7.5 percentage) as per the Tamil Nadu Admission to Undergraduate Courses in Medicine, Dentistry, Indian Medicine and Homoeopathy on preferential basis to students of Government Schools Act, 2020 (Tamil Nadu Act No.34 of 2020).
- (h) Candidates who seek admission under preferential admission of 7.5% of seats under Government School Quota in MBBS/BDS courses should obtain and upload a bonafide certificate from the school last studied from the Headmaster/Headmistress and counter signed by the Chief Educational Officer in the prescribed format for their studying 6th standard to 12th standard. The prescribed format is annexed as Annexure II in this prospectus.
- (i) In case, candidates come under the clause (h) above, have studied in more than one Government school, they should produce the bonafide certificate from the current / last studied school covering the details of the schools studied earlier also / or from each such school.
- (j) The bonafide certificate furnished by the students will be scrutinised by the Selection Committee. If any discrepancies are found during counselling or at any later stage on the bonafide certificate, the admission of the candidate will be cancelled without any intimation. The decision of the Selection Committee in such matters shall be final and binding.
- (k) If seats are vacant in any category after the exhaustion of merit list (from that specific category), those seats will be converted to general category in the subsequent Round.

5. INSTRUCTION FOR SPECIAL CATEGORY – (PwD, Sports and Ex-Servicemen):

The candidates applying under Special categories viz., Persons with Benchmark Disabilities, Children of Ex-servicemen and Eminent Sports Person are instructed to submit their application in online only.

Eminent Sports persons will be called in-person with their original sports certificates for certificate verification (Date and Time will be intimated later) to the below mentioned address.

The Secretary,
Selection Committee,
Directorate of Medical Education & Research,
162, Periyar E.V.R. High Road,
Kilpauk, Chennai-600 010.

- (a) Candidates seeking admission under Special Category – Persons with Benchmark Disabilities should upload a separate Special Category Form which is in Annexure V and also upload the relevant certificates and Medical Certificate issued by the Regional Medical Board – Rajiv Gandhi Government General Hospital, Chennai along with their application. If the photocopy of the Regional Medical Board Certificate is not uploaded, then the application will be considered under General Category **only, if** candidate fulfils the norms for the General Category.
- (b) Candidates seeking admission for MBBS / BDS Degree Courses under Special Category – Children of Ex-Servicemen should submit a separate Special Category which is in Annexure VI along with the filled in online application form in the prescribed format provided in the Prospectus and should enclose the relevant certificates for consideration under the Special Category and an additional fee of Rs.100/- via Bank payment portal. [The wards of the Ex-Servicemen applying in this category will be allotted seats as per the G.O.(D). No.977, H& FW Dept. dated 01.06.2018 and as amended in G.O.(D). No.882, H& FW Dept. dated 28.05.2019 and G.O.(D).No.33, H&FW(MCA-1) Dept. dated.10.01.2022. If the required photocopies of the certificates under Special Category – Children of Ex-Servicemen are **not uploaded**, then the application of such candidate shall be considered under General Category **only, if** candidate fulfils the norms for the General Category.
- (c) Candidates seeking admission under Sports Quota shall submit the separate Special Category Form which is in Annexure VII (a) & (b) along with the filled in online application form in the prescribed format and an additional fee of Rs.100/- via Bank payment portal. They should submit the relevant certificates claiming the Sports Category along with two sets of the photocopies of Educational Certificates and Sports Certificates first in online and then in person on the date specified in the website. If the required photocopies/Originals of the sports certificates are NOT submitted in person, then the application of such candidates shall be considered under General Category only, if candidate fulfill the norms for the General Category.
- (d) Special Category rank differs completely from that of the General Category rank.
- (e) Special Category candidates cannot claim the same rank in the General Category and vice versa.

6. AGE LIMIT (As per NEET UG – 2024 Bulletin).

The Candidates should have completed 17 years of age at the time of admission or should complete 17 years on or before 31st December of this year 2024.

7. GENERAL ELIGIBILITY CRITERIA (As per NEET UG – 2024 Bulletin):

- a) Candidate should be a Citizen of India.
- b) Overseas Citizen of India (OCI) / Person with Indian Origin (PIO), who are registered under Section 7A of citizenship act,1955 (Central act 57 of 1955) are eligible for admission in MBBS/BDS Degree courses subjected to the production of proof of such registration. However, OCI/PIO candidates will not be eligible for any kind of reservation and will be treated only as open category. OCI will be entitled to the rights and privileges which had been conferred on them earlier to the notification dated 04.03.2021. (As per the orders of Hon'ble Supreme Court, dated 03.02.2023 in W.P. No.891 of 2021).

8. NATIVITY:

- a. Candidate should be Native of Tamil Nadu.
- b. The Candidates who claim their Nativity as Tamil Nadu, should submit their nativity certificate issued by the competent authority of Government of Tamil Nadu. Nativity Certificate submitted after the deadline will be summarily rejected.
- c. Candidates belonging to other States and residing in Tamil Nadu cannot claim nativity of Tamil Nadu.
- d. **Candidate who has appeared for NEET UG – 2024 as a native of other State, cannot apply as a native of Tamil Nadu.**
- e. Permanent Residence Certificate in lieu of Nativity Certificate will not be accepted.
- f. Nativity Certificate submitted with application alone will be accepted and sending the Nativity Certificate separately will not be entertained.
- g. Candidates who are Native of Tamil Nadu and have studied from Standard VI to Standard XII in schools of Tamil Nadu should also produce Nativity Certificate and Community Certificate issued by the competent authority. The Community Certificate of either one of the parent obtained from the competent Revenue Authority of Government of Tamil Nadu should be enclosed to claim Communal

Reservation.

If candidate do not submit the above mentioned certificates and even if candidate had studied Standard VI to Standard XII completely in Tamil Nadu, the candidate will be considered under Open Category only.

- h. Candidates who are Native of Tamil Nadu, but have studied from VI Standard to XII Standard outside Tamil Nadu either partly or completely in one or more States should produce the Nativity Certificate and Community Certificate issued by the competent authority. The Community Certificate of either one of the parent obtained from the competent Revenue Authority of Government of Tamil Nadu should be enclosed to claim Communal Reservation.
- i. Such candidates applying in the category 5(h) of this prospectus should also give an undertaking that they have not applied for any Educational Institution in any other State, claiming the nativity of such State for admission. If it is found later that the candidate has applied as a native of any other State other than Tamil Nadu, then the admission will be cancelled at any stage. Further, even during the course of study if it is subsequently found that any candidate has produced a false nativity certificate or given a false undertaking, it will result in expulsion of the candidate from the course and also initiation of criminal proceedings against the candidate as well as his/her parents as per provision of the law.
- j. Candidates who are native of other States but studied their schooling from VI Std to XII Std, continuously in Tamil Nadu, have to produce their School Bonafide Certificate from School in which candidates studied Std VI to XII, to be considered under the **Open** Category.
- k. Community Certificate of the candidates or either one of his/her parents obtained from other States will not be considered for reservation.

NOTE: This nativity clause is subject to the outcome of the Writ Petitions (W.P.Nos.23656, 23547, 24217, 25565, 28140, 28778, 28779 and 23950 of 2017 & 29513 of 2022) pending before the Hon'ble High Court of Madras.

9.COMMUNITY CERTIFICATE:

- (a) Candidates should produce Community Certificate obtained from the Revenue authorities with competent jurisdiction as detailed below:

| Sl. No. | Name of the Community | Issuing Authority |
|---------|-----------------------|-------------------|
|---------|-----------------------|-------------------|

| | | |
|---|---|---|
| 1 | Scheduled Tribe (ST) | Revenue Divisional Officer of their native place or Sub-Collector of their Districts (except Chennai) or P.A (General) to Collector of Chennai. The Community Certificate card issued by Tahsildars upto 11.11.89 is valid. |
| 2 | Scheduled Caste (SC) / Scheduled Caste– (Arunthathiyars) (SCA) | Tahsildar of Native Taluk of the Candidate |
| 3 | Backward Class / Backward Class (Muslim) (BCM) / Most Backward Class /Denotified Communities (MBC & DNC) | Headquarters Deputy Tahsildar / Zonal Deputy Tahsildar / Deputy Tahsildar (Certificates) |

The candidature claimed after submission of application without Community Certificate will be treated only as Open category.

(b) If a candidate of Tamil Nadu origin obtains community certificate from other state, candidates will be considered under Open Category only if candidates fulfils the norms otherwise.

(c) If a candidate submits a false / fabricated Community Certificate, Nativity Certificate or any other Certificate, if it is found at a later point during the course of the study, it will result in expulsion of the candidate from the course and also legal proceedings / criminal action will be initiated against the candidate and their parents as per provision of law.

10. QUALIFYING CRITERIA:

The National Testing Agency will prepare an All India Merit List of successful candidates of NEET (UG) – 2024 on the basis of the eligibility criteria provided by the National Medical Commission (erstwhile Medical Council of India) and Dental Council of India as given in erstwhile Graduate Medical Education Regulations - 1997 issued under Indian Medical Council Act - 1956 and BDS Course Regulations, 2007 issued under the Dentists Act, 1948).

The eligibility criteria are as follows:

Admission to MBBS / BDS Degree Courses for academic session (2024-2025) shall be based solely on marks obtained in the National Eligibility-Cum-Entrance Test (NEET–UG 2024).

(a) In order to become eligible for admission to MBBS / BDS Courses for a particular academic year, it shall be necessary for the candidate to obtain minimum of marks at 50th percentile in National Eligibility Cum Entrance Test to MBBS / BDS Courses held for the said academic year.

However, in respect of candidates belonging to Scheduled Castes, Scheduled Tribes, Other Backward Classes, the minimum marks shall be at 40th percentile.

In respect of candidates with Bench Mark Disabilities specified under the *Rights of Persons with Disabilities Act, 2016*, the minimum marks shall be at 45th percentile for unreserved category candidates and 40th percentile for SC / ST / OBC candidates.

- (b) Provided when sufficient number of candidates in the respective categories fail to secure minimum marks as prescribed in *National Eligibility Cum Entrance Test* held for any academic year for admission to MBBS / BDS Courses, the Government of India in consultation with National Medical Commission (erstwhile Board of Governors in Supersession of the Medical Council of India) and Dental Council of India may at its discretion lower the minimum marks required for admission to MBBS/BDS Courses for candidates belonging to respective categories and marks so lowered by the Government of India shall be applicable for the said academic year only.
- (c) To be eligible for admission to the MBBS / BDS Courses, a candidate must have passed in the subjects of Physics, Chemistry, Biology/Bio-technology and English individually and must have obtained a minimum of 50% marks taken together in Physics, Chemistry, Botany / Zoology / Biology / Bio-technology at the Qualifying Examination as mentioned in Graduate Medical Education Regulations-1997 as amended in 2018 and BDS Course Regulations, 2007 and in addition must have come in the merit list of *National Eligibility Cum Entrance Test* for admission to MBBS / BDS Courses. In respect of the candidates belonging to the SC, ST and OBC category, the marks obtained in Physics, Chemistry, Biology / Bio-technology taken in qualifying examination and competitive examination (Physics, Chemistry, and Biology) must be 40% marks instead of 50%. In respect of candidates with Bench Mark Disabilities specified under the Rights of Persons with Disabilities Act, 2016, the minimum marks in qualifying examination in Physics, Chemistry and Biology/Bio-Technology taken together must be 45% instead of 50% for Unreserved category candidates and 40% for SC / ST / OBC candidates.
- (d) *Candidates who have passed 10+2 from Open School or as private candidates shall not be eligible to appear for 'National Eligibility Cum Entrance Test'. Furthermore, study of Biology / Biotechnology as an Additional subject at 10+2 level also shall not be permissible.*

"The proviso in italics has been subject matter of challenge before the Hon'ble High Court of Delhi, Hon'ble High Court of Allahabad, Lucknow Bench and Hon'ble High Court of Madhya Pradesh at Jabalpur. The provisions of the regulations disqualifying recognised Open School Board candidates and the candidates who have studied Biology /

Biotechnology as an additional subject has been struckdown. The Medical Council of India has preferred Special Leave Petitions before the Hon'ble Supreme Court. Therefore, the candidatures of candidates in the NEET (UG)-2024 who have passed the qualifying examinations i.e. 10+2 from National Institute of Open Schooling or State Open Schools or as private candidates from recognised State Boards; or with Biology / Biotechnology as additional subject shall be allowed but subject to outcome of Special Leave Petitions/Appeals filed by the Medical Council of India”.

- e) The candidate of other Boards / Universities / Countries (except TN State Board / CBSE Board / ISCE) who wish to take up a MBBS / BDS seat in the State of Tamil Nadu should submit the Eligibility Certificate obtained from the Tamil Nadu Dr. M.G.R. Medical University, Guindy, Chennai, at the time of online application.

11. NON-ELIGIBILITY CRITERIA:

- (a) The candidates, who are native of other State, studied their schooling from VI to XII in other States either wholly or in part are not eligible to apply for MBBS/BDS course under Government Quota (For Management quota eligibility, kindly refer to the Management Quota Prospectus).
- (b) If the candidate of other Universities / Boards (except State Board / CBSE / ICSE) do not submit the Eligibility Certificate obtained from the Tamil Nadu Dr. M.G.R. Medical University, Guindy, Chennai, then their application will be summarily rejected.
- (c) Candidate presently pursuing the MBBS course in Tamil Nadu or in other States of India or other countries are NOT ELIGIBLE to apply for the MBBS Course once again.
- (d) Candidate presently pursuing the BDS course in Tamil Nadu or in other States of India or other countries are NOT ELIGIBLE to apply for the BDS Course again.

12. PROCEDURE FOR FILLING AND SUBMISSION OF ONLINE APPLICATION FORM:

The candidates are advised to take a print out of the Prospectus from the official website and read it carefully, along with the parent / guardian before filling up the online application form for the academic year 2024-2025.

The candidate should log in to the following website: -
www.tnmedicalselection.org

The application forms will be available online from **31-07-2024** onwards till **08-08-2024** upto 5:00 P.M.

- I. Candidates have to fill all the mandatory columns in the online application. All the relevant documents should be uploaded in PDF format. Candidates are instructed to submit the online application after filling up all the required fields.
- II. Request for change in any particulars after submitting the online application form shall not be entertained under any circumstances.
- III. Candidates are instructed to upload the following certificates while filling the online application form and submit.
 - i. NEET- UG 2024 Admit card and Score card.
 - ii. Class X Mark Sheet (both sides of Certificate).
 - iii. Class XI Mark Sheet (both sides of Certificate).
 - iv. H.S.C. Mark sheet (both sides of Mark Sheet) or any other equivalent examination.
 - v. Transfer certificate obtained after the completion of H.S.C. or equivalent courses.
 - vi. Certificate for proof of study from VI Std. to XII Std. for the candidates who have studied completely in Tamil Nadu.
 - vii. Community Certificate (if applicable).
 - viii. Nativity certificate.
 - ix. Documents of Parent need to be uploaded for the candidate who claim their native as Tamil Nadu for communal reservation: -
 - a) Community Certificate of either one of the parents obtained from the competent Revenue Authority in Tamil Nadu
 - x. Special Category Form with relevant certificates for Persons with Benchmark Disabilities, Eminent Sports Person and Ex-Servicemen, as applicable, along with the online application form should be uploaded.
 - xi. Bonafide Certificate from Chief Educational Officer is mandatory to the candidates who have studied VI Std. to XII Std. in Tamil Nadu Government Schools for 7.5% Special Reservation as mentioned in Annexure -II.
 - xii. Income Certificate of parent for the candidates claiming fee exemption.
 - xiii. Eligibility Certificate obtained from the Tamil Nadu Dr. M.G.R. Medical University, Guindy, Chennai for the candidate of other Universities / Boards (except State Board, CBSE Board & ISCE Board)
 - xiv. Court orders (if any).
 - xv. Additional supporting documents (if any).

After submitting the filled in online application, the candidates are advised to download their filled in online application form for future reference.

IV. All the entries in the online application form should be filled by the candidate carefully. The candidate should ensure that all information including the marks in the qualifying examination furnished by the candidate in the application and the enclosures are true and correct. The candidate is informed that after proper scrutiny of the application, if the marks furnished by the candidate in the application are not correct or any other information is found to be incorrect, then;

- a. Candidates will forfeit the admission, no matter at what stage of the course, at that time;
- b. Candidates will be debarred from pursuing any other course for a period of three years;
- c. Legal proceedings / criminal action will be initiated against the candidate along with their parents/guardian for furnishing false Mark Sheet / false Community Certificate / false Nativity Certificate.

V. Even if the candidate is provisionally selected for the MBBS / BDS admission but found to have failed in +1 examination, the provisional admission of the candidate automatically stands cancelled.

VI. Instructions for filling the Online Application Form:

- (a) The candidate and the parent / guardian must ensure candidates eligibility criteria before submitting the online application form. The candidates are instructed to go through the Prospectus carefully and be clear about all the instructions with regard to the submission of the online application form.
- (b) The application form other than the one filled in online mode will not be accepted, under any circumstances.

VII. (1) Candidate should login to the following website to access application form for MBBS / BDS Courses 2024-2025 session.

www.tnmedicalselection.org

Candidate should fill the following particulars in the online application form:

1. Name of the candidate
2. Name of the Parent / Guardian
3. Permanent Address / Address for communication
4. Date of Birth
5. Gender
6. Nationality and Nativity
7. Religion

8. Community, Caste and details
9. Aadhar Number
10. Special Category
11. a. State / District of Class VI to XII / Equivalent
b. The candidate those who are claiming the 7.5% reservation should produce the details of the School studied from VI to XII Standard.
12. NEET – Roll Number, Register Number, Score and number of Attempts in NEET.
13. Qualifying Examination, name of School Education Board, group code, number of Attempts in HSC, Year of passing Class VI to XII/ Equivalent and Undergoing / completed any professional courses.
14. Marks details
15. Mother tongue
16. Medium of instruction
17. Parent Occupation
18. Annual income of the parent
19. Civic details
20. Native district
21. Eligibility Certificate
22. First Graduate details
23. Uploading documents

- a. Same passport size photograph which was uploaded in NEET UG-2024 examination must be uploaded in the online application form. It should be submitted at the time of admission at the allotted Medical / Dental College.
- b. The candidates should upload their signature in running hand writing (4 kb to 20 kb) in the appropriate box given in the online application form. Placing initials as signature is not acceptable. Writing full name in the box in capital letters would also not be accepted as signature and the application form would be rejected.
- c. The candidates must ensure that photograph and signature are uploaded in the respective fields.
- d. The candidate should put his/her left thumb impression on white paper with blue ink and scan for uploading.

2. Incomplete applications without enclosures will be rejected (Educational certificates, Community, Nativity, Photograph and Signature).

3. Candidates are instructed to submit only one application form.
4. Candidates should ensure that all information entered in the online application are correct at the time of online submission of application form.

5. Incomplete applications and applications not in accordance with instruction will not be considered and are liable to be rejected. The application fee once paid will not be refunded.
6. Submission of online application and remittance of fee would close as per the schedule given and no request for extension of time shall be entertained. Application once submitted cannot be withdrawn.

13. METHOD OF FEE PAYMENT:

- i. Mode of payment through Debit Card / Credit card / Net banking / UPI Necessary facilities have been provided for making payment through payment portal by using Net Banking or other modes
- ii. Candidates must note that mere deduction of fee from the Bank account is not a proof of fee payment.
- iii. Check the validity of the Debit card / Credit card and keep everything ready while logging on to the website for submitting application form. Candidate should enter the information asked for and make payment through the portal.
- iv. The Security Deposit will be refunded only to the account whose details are provided along with the application form.

14. COUNSELLING PROCEDURE FOR SPECIAL CATEGORIES: -

- a) Counselling for the Special Categories (Eminent Sports Person, Children of Ex-Servicemen and Persons with Bench Mark Disabilities) will be done ahead of the General Category. The candidates have to appear in person along with the relevant original certificates at the venue specified in the website.
- b) There will be RE-ALLOTMENT allowed in the 2nd Round of Counselling for Special Category (For seats available due to Not Joining or Resignation of Special Category candidates).
- c) Any unavailed vacancies in Special Category (Persons with Benchmark Disability seats) will be added to General Category in the Round 1 of Under Graduate counselling for General Category.
- d) The movement of candidate from Special category (Eminent Sports Person, Ex-servicemen and Persons with Bench Mark Disabilities) to General Category in cases where they do not qualify for Special category will be based on the General rank following the Rule of Reservation.

- e) The candidates seeking admission under Special Category for both MBBS and BDS Degree Courses (Eminent Sports Person and Children of Ex-Servicemen) are instructed to pay an additional sum of Rs.100/- through online via bank payment portal for each Special Category separately and to enclose the relevant certificates claiming that Special Category.

The candidates applying under Special categories viz., Persons with Benchmark Disabilities and Children of Ex-servicemen are instructed to submit their application and upload their relevant documents in online.

Eminent Sports persons will be called in-person with their original sports certificates for certificate verification (Date and Time will be intimated later) to the below mentioned address.

The Secretary,
Selection Committee,
Directorate of Medical Education & Research,
162, Periyar E.V.R. High Road,
Kilpauk, Chennai-600 010.

1. Seats Reserved for Special Categories in Government Colleges: -

- a. Seats earmarked for the special categories will be allotted following the Horizontal Reservation. The seats will be allotted as per rank in the concerned special category and those seats will be deducted in the concerned compartment (OC / BC / BCM / MBC / DNC / SC / SCA / ST) and the remaining seats, if any, will be added to the General Category.
- b. If adequate eligible candidate are not available under Special Category, then the earmarked seats will be reverted back to General Category.
- c. The candidates who have previously applied for the MBBS/BDS Degree Courses under Persons with Benchmark Disabilities and made ineligible by the Rajiv Gandhi Government General Hospital, Chennai, are not eligible to apply under this category. Such application will be summarily rejected.

**2. Seats Reserved for the Children of Ex-Servicemen:
(Number of seats reserved in M.B.B.S. – 10 & B.D.S. – 1)**

- a. The candidates who have applied under Children of Ex-Servicemen quota seats will be allotted as per G.O.(D).No.977, H & FW Dept. dated 01.06.2018 and as amended in G.O.(D). No.882, H & FW Dept. dated 28.05.2019 and G.O.(D). No.33, H & FW (MCA-1) Dept. dated.10.01.2022 which is annexed in Annexure – VI(a) & (b).

- b. The candidates seeking admission to MBBS / BDS Course under Children of Ex-Servicemen Category should apply online for Ex-serviceman certificate, in the prescribed form available in the website <https://www.exwel.tn.gov.in/index/onlineservices.html> which should issued by the Assistant Director of the concerned Ex-Servicemen Welfare Board.
- c. The candidates should furnish the online certificate as prescribed in the format obtained from the competent Ex-servicemen Welfare Board.
- d. The Special Committee from the Directorate of Ex-Servicemen Welfare, Chennai – 03 constituted will scrutinize the prescribed certificates given by the Assistant Director of the Ex-servicemen Welfare Board submitted by the candidates. The priority list given by the Special Committee will be final. Eligible candidates will be selected on priority basis by the above said Committee. The other eligibility conditions for admission to MBBS / BDS Degree Course will be applicable as in the case of General Category.
- e. The candidates who submit their Ex-Servicemen Certificate after the last date of online submission will not be considered for Ex-Servicemen Quota.
- f. The Ex-Servicemen Quota priority list will be furnished by the Special Committee to the Selection Committee, Directorate of Medical Education & Research, Kilpauk, Chennai. The decision of the Special Committee will be final.
- g. In the Ex-servicemen Quota priority list, if same priority is obtained by more than one candidate, then rank list will be assigned based on NEET UG -2024 Rank.

**3. Seats Reserved for Eminent Sports Person: -
(Number of seats reserved in M.B.B.S – 7 and B.D.S.- 1)**

- a. The candidate who have applied under Eminent Sports Person quota, seats will be allotted as per G.O.(D). No.976, H & FW Dept. dated 01.06.2018 which is annexed in Annexure – VII.
- b. The provisions contained in G.O.(1D).No.38, HE(J2) Department dated. 26.02.2020 constituting Common Committee for the selection of candidates for admission to professional courses (Engineering and Medicine) under Eminent Sports Person Category for a period of 3 years from 2021-2022 to 2023-2024, will be followed.
- c. The candidates are requested to arrange their Sports certificates as per the serial number starting from June 2019 as given in the Annexure - VII (a) & (b) and submit them along with the filled in online application form, within the stipulated time. All the particulars are to be filled up as per the guidelines given in the Annexure - VII. The

other eligibility conditions for admission to MBBS / BDS course will be applicable as in the case of General Category.

- d. The Common Committee from Tamil Nadu Sports Development Authorities, at the office of the Secretary, Selection Committee, will scrutinize and approve the eligibility norms, list of sports events, marks for various categories of achievements, competent authority to issue forms / certificates, etc., for TNEA 2024 / MBBS/BDS 2024 admissions under Eminent Sports Persons Quota.
- e. The Rank list for this category will be done by the Common Committee constituted for this purpose. The mode of selection will be made as per the guidelines given in Annexure – VII.
- f. The Sports Quota rank list will be furnished by the Common Committee to the Selection Committee, Directorate of Medical Education & Research, Kilpauk, and Chennai. The decision of the Common Committee will be final.
- g. If the Original certificates are not produced in person to the Common Committee at the time of scrutiny for Sports Quota at the Selection Committee, Directorate of Medical Education & Research, Kilpauk, Chennai, the candidates **will not** be considered under the Sports Category. Subsequent production of original certificate or sending photo copy of sports evidence by post / courier will not be accepted.
- h. If same sports mark is obtained by two or more candidates, then sports rank will be assigned based on NEET UG – 2024 Rank.

4. Eligibility for Bench Mark Disabilities as per the Right of Persons with Disability Act, 2016.

- a. 5% of the total number of seats available in Government Medical / Dental Institutions will be filled by candidates falling under Persons with Bench Mark disabilities as per MCI Guidelines / Regulations in accordance with the Rights of Persons with Disabilities Act, 2016. If the seats reserved for the persons with disabilities in a particular category remain unfilled on account of unavailability of candidates, then earmarked seats would be included in the general category in the Round 1 of General Category counselling.
- b. Candidates are required to visit the official website www.tnmedicalselection.org for latest information in this regard.

Candidates with less than 40% disabilities are NOT ELIGIBLE for reservation under PwD category and if the candidates are eligible to apply for MBBS / BDS Degree Courses otherwise they will be considered under general category.

Guidelines regarding admission of students with “Specified Disability” under the Right of persons with disabilities Act 2016 with respect to admission in MBBS course.

| S. No | Disability Type | Types of Disabilities | Specified Disability | Disability Range | | | | |
|-------|---------------------|---|--|---|---|--|--------------------------------------|--|
| | | | | Eligible for Medical Course, not Eligible for PwD quota | Eligible for Medical course, Eligible for PwD Quota | Not Eligible for Medical Course | | |
| 1. | Physical Disability | A. Loco motor Disability, including Specified Disabilities (a to f) | a. Leprosy Cured Person* | Less than 40% disability | 40%-80% disability | Persons with more than 80% disability may also be allowed on case to case basis and their functional competency will be determined with the aid of assistive devices, if it is being used, to see if it is being below 80% and whether they possess sufficient motor ability as required to pursue and complete the course satisfactorily. | More than 80% | |
| | | | b. Cerebral Palsy** | | | | | |
| | | | c. Dwarfism | | | | | |
| | | | d. Muscular Dystrophy | | | | | |
| | | | e. Acid attack victims | | | | | |
| | | | f. Others ***Such as Amputation Poliomyelities, etc., | | | | | |
| | | | * Attention should be paid to loss of sensations in fingers and hands, amputation, as well as involvement of eyes and corresponding recommendation be looked at. | | | | | |
| | | | ** Attention should be paid to impairment of vision, hearing, cognitive function etc and corresponding recommendations be looked at. | | | | | |
| | | | *** Both hands intact, with intact sensations, sufficient strength and range of motion are essential to be considered eligible for medical course. | | | | | |
| | | | B. Visual Impairment(*) | a. Blindness | Less than 40% disability | - | Equal to or more than 40% Disability | |
| | | b. Low vision | | | | | | |
| | | a. Deaf | Less than 40% Disability | - | Equal to or more than 40% Disability | | | |
| | | b. Hard of Hearing | | | | | | |
| | | (*) Persons with Visual impairment / visual disability of more than 40% may be made eligible to pursue MBBS course and may be given reservation, subject to condition that the visual disability is brought to level of less than the benchmark of 40% with advanced low vision aids such as telescopes / magnifiers etc. | | | | | | |
| | | @ Persons with hearing disability of more than 40% may be made eligible to pursue MBBS course and may be given reservation subject to the condition that the hearing disability is brought to a level of less than the bench mark of 40% with the aid of assistive devices. | | | | | | |
| | | In addition to this, the individual should have a speech discrimination score of more than 60%. | | | | | | |
| | | D. speech and language disability \$ | Organic/ Neurological causes | Less than 40% disability | - | Equal to or more than 40% disability | | |
| | | \$ Persons with Speech Intelligibility Affected (SIA) shall be eligible to pursue MBBS courses, provided Speech Intelligibility Affected (SIA) score shall not exceed 3 (Three), which is 40% or below. | | | | | | |

| | | | | | | |
|----|-------------------------|--|---|---|--|--|
| | | | Persons with Aphasia shall be eligible to pursue MBBS Courses, provided Aphasia Quotient (AQ) is 40% or below. | | | |
| 2. | Intellectual Disability | | a. Specific learning disabilities (Perceptual disabilities, Dyslexia, Dyscalculia, Dyspraxia & Developmental Aphasia) # | # currently there is no quantification scale available to access the severity of SpLD, therefore the cut-off of 40% is arbitrary and more evidence is needed. | | |
| | | | | Less than 40% disability | Equal to or more than 40% disability and equal to or less than 80%. But selection will be based on learning competency evaluated with the help of the remediation/assisted technology/aids/infrastructural changes by the Expert Panel. | More than 80% or severe nature or significant cognitive / Intellectual disability. |
| | | | b. Autism spectrum disorders | Absence or Mild Disability Asperger syndrome (disability upto 60% as per ISAA) where the individual is fit for MBBS course by a expert panel. | Currently not recommended due to lack of objective method to establish presence and extend of mental illness. However, the benefit of reservation/quota may be consider in future after developing better method of disability assessment. | More than 60% disability or presence of cognitive / Intellectual disability and / or if the person is unfit for pursuing MBBS course by an expert panel. |

| | | | | | | |
|----|--|--|--|---|--|---|
| 3. | Mental Behaviour | | Mental Illness | Absence or mild Disability: Less than 40% (under IDEAS) | Currently not recommended due to lack of objective method to establish presence and extent of mental illness. However, the benefit of reservation/ quota may be considering in future after developing better method of disability assessment. | Equal to or more than 40% Disability or if the person is unfit to perform his/her duties. Standards may be drafted for the definition of "Fitness to practice medicine", as are used by several institutions of countries other than India. |
| 4. | Disability caused due to | a. Chronic Nuerological conditions b. Blood Disorders | i. Multiple Sclerosis ii. Parkinsonism i. Haemophilia ii. Thalassemia iii. Sickle cell disease | Less than 40% Disability Less than 40% Disability | 40% to 80% Disability 40% to 80% Disability | More than 80% More than 80% |
| 5. | Multiple disabilities including deaf blindness | | More than one of the above specified disabilities | <p>Must consider all above while deciding in individual cases recommendations with respect to presence any of the above. Namely, Visual, Hearing, Speech and Language Disability, Intellectual Disability and Mental illness as a Component of multiple Disability.</p> <p>Combining formula as notified by the related Gazette Notification issued by the Government of India.</p> $\left\{ a + \frac{b(90-a)}{90} \right\}$ <p>(where a= higher value of disability % and b= lower value of disability % as calculated for different disabilities)</p> <p>Is recommended for computing the disability arising when more than one disabling condition is present in a given individual. This formula may be used in cases with multiple disabilities and recommendations regarding admission and / or reservation made as per the specific disabilities present in a given individual.</p> | | |

- c. As per “**ANNEXURE-A**” published by the National Medical Commission (erstwhile Medical Council of India) in pursuance of the communication from Ministry of Health and Family Welfare as follows:

“Presence of significant Locomotor Disability with or without any other significant disability such as visual or hearing–speech or learning etc. which will make it very difficult for the candidate to pursue and complete the course satisfactorily and may significantly increase the risk to the candidate or the patient(s) – may be declared NOT ELIGIBLE for admission”.

- d. The candidates are required to produce a certificate obtained from the Regional Medical Board constituted at Rajiv Gandhi Government General Hospital, Chennai-600 003 for the purpose of assessing the nature and the extent of disability in Annexure V. The certificate must have been OBTAINED WITHIN SIX MONTHS PRIOR TO SUBMITTING the application for seeking admission under this category. If the certificate has been obtained earlier, then the application will be rejected. If the candidate fails to submit the Disability Medical Certificate, then their application will be rejected under special category.
- e. Candidates who consider themselves eligible for Persons with Bench Mark Disabilities Category are advised to ensure their eligibility by getting themselves examined at the Disability Assessment Board constituted at Rajiv Gandhi Government General Hospital, Chennai and upload the disability certificate from the board along with the application failing which, the candidates will not be considered for allotment of seats under Persons with Bench Mark Disabilities.
- f. The eligibility decided as per the Rights of Persons with Benchmark Disability Act and decision from the Regional Medical Board constituted at Rajiv Gandhi Government General Hospital, Chennai-600 003 regarding disability assessment will be final.
- g. All the candidates who are eligible under PwD category will be ranked based on their score in NEET-UG 2024.

15. RANK LIST : -

Rank List of the candidates (Common Rank List) shall be prepared on the basis of the marks obtained in National Eligibility-cum-Entrance Test (NEET-UG 2024) for MBBS / BDS Degree Courses for the academic year 2024-2025.

Separate rank lists for candidates under Special Category shall be prepared for MBBS / BDS Degree Courses for the academic year 2024-2025 for

i. Special Categories (Children of Ex-serviceman, Person with Benchmark Disability and Eminent Sports Person)

ii 7.5% Government School Category (candidates seeking admission under the Tamil Nadu Admission to Undergraduate Courses in Medicine, Dentistry, Indian Medicine and Homoeopathy on preferential basis to students of Government Schools Act, 2020 - Tamil Nadu Act No.34 of 2020).

Selection Committee will publish the provisional rank list on the official website:

www.tnmedicalselection.org

16. METHOD OF SELECTION AND ADMISSION:

- (i) The admission shall be made on the basis of National Eligibility-cum-Entrance Test NEET-UG 2024 score for MBBS / BDS Degree Courses for the year 2024-2025 through Single Window system following the rule of reservation for the State Quota seats in Government Medical / Dental Colleges, Government Quota seats in Self Financing Private Medical / Dental Colleges and ESIC Medical College , K.K.Nagar, Chennai affiliated to The Tamil Nadu Dr. M.G.R. Medical University and Government quota seats in Self-Financing colleges.
- (ii) Merely appearing and qualifying in NEET (UG) – 2024 does not confer any right to the candidate for admission to MBBS / BDS Courses. The selection and admission to MBBS / BDS course in any Medical Institution recognised for MBBS / BDS Courses is subject to fulfilling the admission criteria, eligibility, rank in merit list, medical fitness and such other criteria as may be prescribed by the Government of India, Government of Tamil Nadu and The Tamil Nadu DR.M.G.R. Medical University.
- (iii) Candidate's eligibility for MBBS / BDS Courses is purely provisional and is subject to fulfillment of eligibility criteria as prescribed by the Government of Tamil Nadu as applicable.
- (iv) The Government Orders issued and to be issued from time to time pertaining to any of the matters contained in this prospectus should be read as part and parcel of this Prospectus and such terms and conditions in the Government Order are deemed to have been incorporated in this Prospectus.

17. ROUNDS OF ONLINE COUNSELLING:

There are four Rounds of counselling

1. Round 1
2. Round 2
3. Round 3
4. Stray Round

I. GENERAL INSTRUCTIONS FOR COUNSELLING:

At the time of registration of counselling, the candidate must pay Security Deposit as follows:

CATEGORY A, A1 and C:

- (i) For Government Medical Colleges – Nil
- (ii) For Government Dental Colleges – Nil

CATEGORY B and D:

(iii) For Government Quota seats in

Self-Financing Medical / Dental College– Rs.30,000/-
“SC/SCA/ST/Converts to Christianity from Scheduled Caste, candidates are exempted from Security deposit, if annual income is less than 2.5 Lakhs.”

- a) The counselling Schedule will be available in the official Website.
- b) Candidates are instructed to register and Choice lock the seats for each Round of counselling within the stipulated date and time as mentioned in the counselling Schedule.
- c) Once the candidate locks his/her choices during the online counselling, it cannot be changed later.
- d) Admission to MBBS/BDS course shall be made by online counselling on the basis of rank by applying the rules of reservation based on the preference of Choices given by the candidate.
- e) Candidates are advised not to share Login ID, Password and OTP with others.
- f) Mutual transfer/Individual request for transfer of college will NOT be permitted under any circumstances.
- g) Provisionally selected candidates can download the provisional allotment order by paying the tuition fee as mentioned in clause 22.
- h) Joined candidates upto Round 3 of All India Quota or State Quota shall not be eligible to participate in the further Rounds for All India Quota or State Quota from this academic year (i.e)2024-2025 as per information bulletin DGHS.

“Kindly note that Medical Counselling Committee of DGHS MoHFW has developed Software for all the participating States / Counselling Authorities for NEET-UG to upload the name and Roll numbers of students who have joined upto Round-3 and further Rounds of the State Quota or Round-3 of the All India Quota on the common portal.”

II. ROUND 1 OF ONLINE COUNSELLING:

- a) The candidates should pay a non-refundable amount Rs. 500/- (Rupees FiveHundred only) towards Registration Fee and Security Deposit (Refundable) amount Rs.30,000/- (Rupees Thirty Thousand Only) via online Bank payment portal via Bank payment portal.
- b) A candidate who has taken a seat and Not Joined/ Resigned the course within the stipulated time will be eligible to attend the subsequent Rounds of online counselling for the academic year 2024-2025.
- c) Re-allotment is permitted during the Round 2 and Round 3 of counselling based on rank.
- d) If a candidate fails to join the College within the stipulated time, in the Round 1 of counselling candidates will be permitted to participate in the Round 2 of online counselling.
- e) Re-allotment is permitted during the Round 2 of counselling based on rank following the Rule of Reservation.
- f) The remaining unavailed seats of Persons with Benchmark Disability quota will be added to the General Category in Round 1 of counselling.

III. ROUND 2 OF ONLINE COUNSELLING:

- a) Candidates who had registered for Round-1 and did not get any seat allotted are not required to register again. Also, candidates who have not reported in Round-1 need not register again. Candidate who have joined the seats and wish to opt for upgradation need not register again.
- b) Fresh registration is permitted in this Round for those candidates who have not registered in Round-1 (with full payment of fees).
- c) Candidate who wish to retain their seats (who don't want a change in college) need not participate in this Round.

- d) If upgraded in Round 2, the candidate has to relinquish the seat from Round 1 and join Round 2 allotted seat.
- e) Round 2 choice filling will follow the registration and candidates who wish for upgradation, unallotted candidates and not joined candidates have to fill their choices.
- f) Candidates should be careful while choice filling and it is advisable to choose preferred colleges only.
- g) Candidate could edit their Choice(s) but once the candidate locks their choice(s) during the online counselling, it cannot be changed later.
- h) If the candidate is reallocated in Round 2, then the MBBS/BDS seat allotted to candidates during Round 1 of Counselling will be allotted to other candidates in descending order, not in ascending order.
- i) If the candidate has Not-Joined, candidates can discontinue the course before the stipulated resignation date. These candidates will be eligible to attend the subsequent Rounds of online counselling for the academic year 2024-2025.
- j) If the candidate has joined but Discontinued the course after the stipulated date of resignation he /she will be eligible to attend the Round-3 of online counselling for the academic year 2024-2025, but they will have to forfeit the registration fee and Security Deposit paid by him/her.
- k) Candidates who are allotted seats in Round 2 but who don't report or join the allotted institute can participate in further Rounds (without forfeiture).
- l) Candidates getting upgraded in Round 2 shall NOT have any claim on Round 1 seat.

Virtual vacancies: Any candidate who has been allotted a seat in Round 1 and has opted for upgradation in Round 2, that allotted seat of Round 1 will be shown as virtual vacancy in Round 2 and all candidates can fill their choice for the said seat during the choice filling in Round 2. However, such seats will be allotted in Round 2, only if the allotted candidate of Round 1 vacates/upgrades in Round 2 then that virtual vacancy becomes a real vacancy.

IV.ROUND - 3 OF ONLINE COUNSELLING:

When a candidate is scheduled to attend the Round-3 online counselling, then the candidate has to pay the Registration Fee of Rs.500/-(non-refundable) via online Bank payment portal. The candidates who have already paid the registration during previous Rounds of counselling need not pay again if they have not been allotted seats.

ELIGIBLE CANDIDATES FOR ROUND-3:

- a) Candidates who registered for Round-1 or Round-2 and did not get any seat allotted are not required to register again.
- b) Fresh registration is permitted for this Round those candidates who have not registered in Round-1 or Round-2 (with full payment of fees).
- c) Joined candidates upto Round 3 of All India Quota or State Quota shall not be eligible to participate in the further Rounds for All India Quota or State Quota from this academic year (i.e) 2024-2025 as per information bulletin DGHS.
- d) If upgraded in Round 1 to Round 2, the candidate must get relieved from Round-1 or Round-2 seat and join Round 3 seat.
- e) Once the candidate joins the Round 3 seat, candidates cannot upgrade or resign from this seat.
- f) If any candidate does not join the Round 3 allotted seat, candidate will have to forfeit the Registration fee, Security Deposit & Tuition Fee paid by him/her. And they will also be not eligible to participate in the subsequent Rounds of counselling.

V. STRAY ROUND OF COUNSELLING:

- a. Stray Round of Counselling will be conducted by the Selection Committee as per the directions of the Hon'ble Supreme Court in its order dated 12.12.2022 and also as per the guidelines of MCC/DGHS.
- b. The candidates should pay an additional Security Deposit amount Rs. 5 Lakhs (Rupees Five Lakhs only) for MBBS Course and 2 Lakhs (Rupees Two Lakhs only) for BDS Course for participating in the Stray Round or subsequent Rounds (If any) via online Bank payment portal, which is not refundable, in case the candidate after allotment does not join the course. This arrangement is done to avoid precious UG Medical/Dental seats remaining vacant at the end of multiple Rounds of counselling.
- c. Candidates who are not holding any seats in MBBS/BDS course will be eligible to participate in this Counselling.
- d. Candidates who have joined in All India and State Quota seats for MBBS/BDS **will not be eligible** to participate in this Counselling.
- e. Downloading of allotment order by the candidate (After payment of Tuition Fee) is considered as joining the college/seat and the candidate has to report to the institution within the reporting time. Failure to report will be considered as discontinuation and the candidate should pay the Discontinuation fee as per Clause 23.

- f. Allotted candidates during Stray vacancy Round, if they fail to join or discontinue the course, they will have to forfeit the Security Deposit and Tuition Fee in addition to payment of Discontinuation Fee. They also will not be able to participate in TN UG Medical Counselling for subsequent one academic year.
- VI. i) If it is found that a candidate is/was involved in impersonation / suppression or misrepresentation of facts and production of falsified / bogus certificates, his/her provisional allotment order will be cancelled and legal proceedings / criminal action will be initiated.
- ii) If during the NEET 2024 or at any stage of allotment / admission process of Medical / Dental Admission in Tamil Nadu 2024-2025 or in the admission process of Medical / Dental course in Tamil Nadu 2024-2025 at the allotted College, the candidate has indulged in any case of impersonation i.e. not matching the photograph /signature / documents of the candidate etc., He/She shall be handed over to the Police by the Dean / Principal / The Director of Medical Education & Research, as the case may be and the cases shall be dealt as per the Indian Penal Code for further investigation. Such candidates will be debarred permanently from appearing for the Medical / Dental Admission in Tamil Nadu in future in addition to the cancellation of his/her candidature in the medical admission in Tamil Nadu.
- iii) The Selection Committee will not be responsible for approvals obtained/annual renewals and other applicable statutory approvals of various authorities including National Medical Commission / Dental Council of India, infrastructure and the rules and regulations of the Self Financing Private Medical / Dental Colleges. Hence, candidates are advised to go through the respective college websites and National Medical Commission / Dental Council of India websites and satisfy themselves before giving their option for selection of such seats by the candidates. The Selection Committee shall neither be responsible nor shall entertain any case on the above grounds.
- iv) MBBS / BDS Seats in Government / Self Financing Medical / Dental Colleges are subject to routine renewal and approval of the National Medical Commission / Dental Council of India. Therefore, allotment will be made to the Colleges for which National Medical Commission / Dental Council of India / Government of India / Government of Tamil Nadu / The Tamil Nadu Dr. M.G.R. Medical University permission is available on the date of counselling. Allotment will also be made for the newly sanctioned colleges, if any, within the cut-off date.
- v) Seat matrix for Government Medical and Dental Colleges and Govt. Quota seats in Self Financing Medical / Dental Colleges will be released in the website before counselling and any addition of Colleges / Seats will be displayed at the time of counselling.

vi) Conditions laid down in this Prospectus are applicable for the candidates who seek admission to Government Medical / Dental Colleges and ESIC Medical College, K.K.Nagar, Chennai affiliated to the Tamil Nadu Dr. M.G.R Medical University, Chennai and Government Quota in Self Financing Colleges.

vii) Any existing / new college getting recognition from the National Medical Commission / Dental Council of India will be included at the time of counselling.

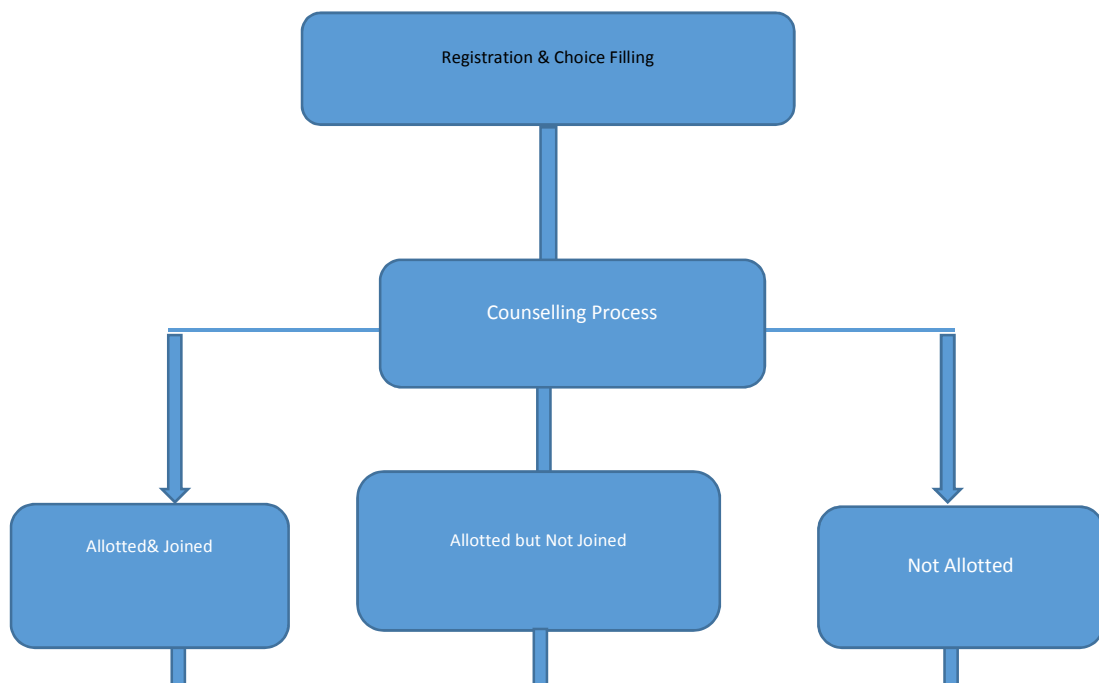

Round 2

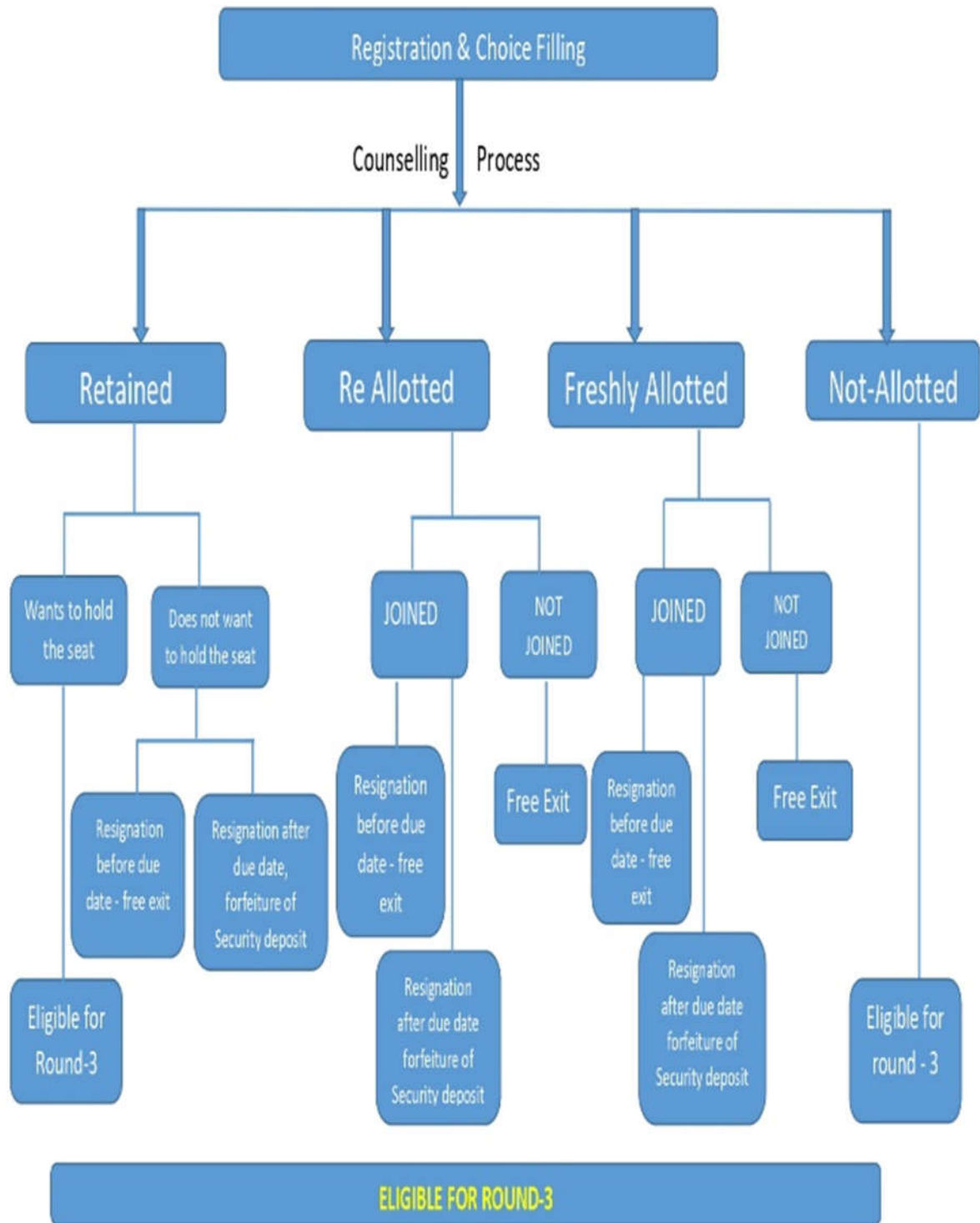

Round 3 (Mop-Up)

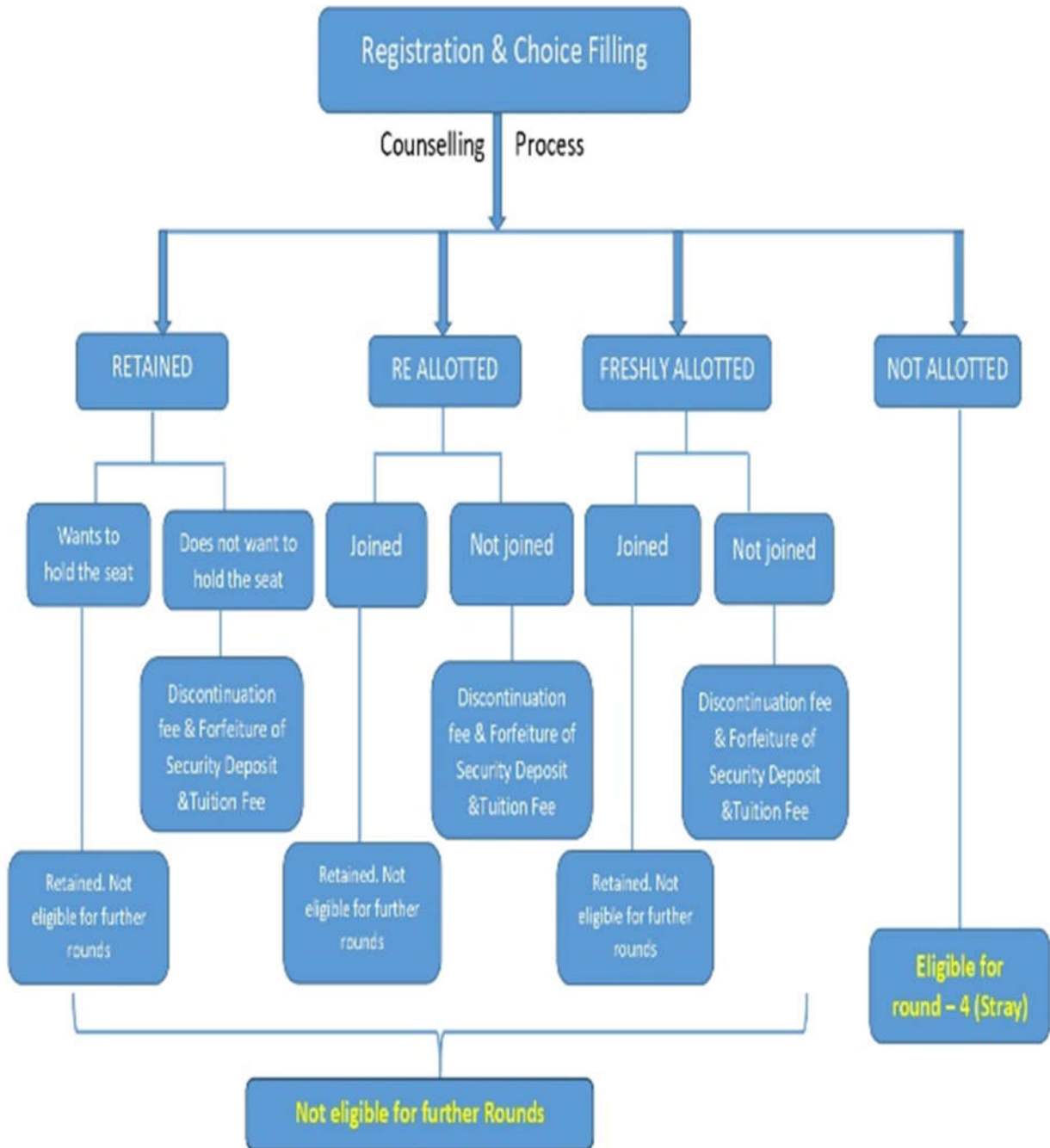
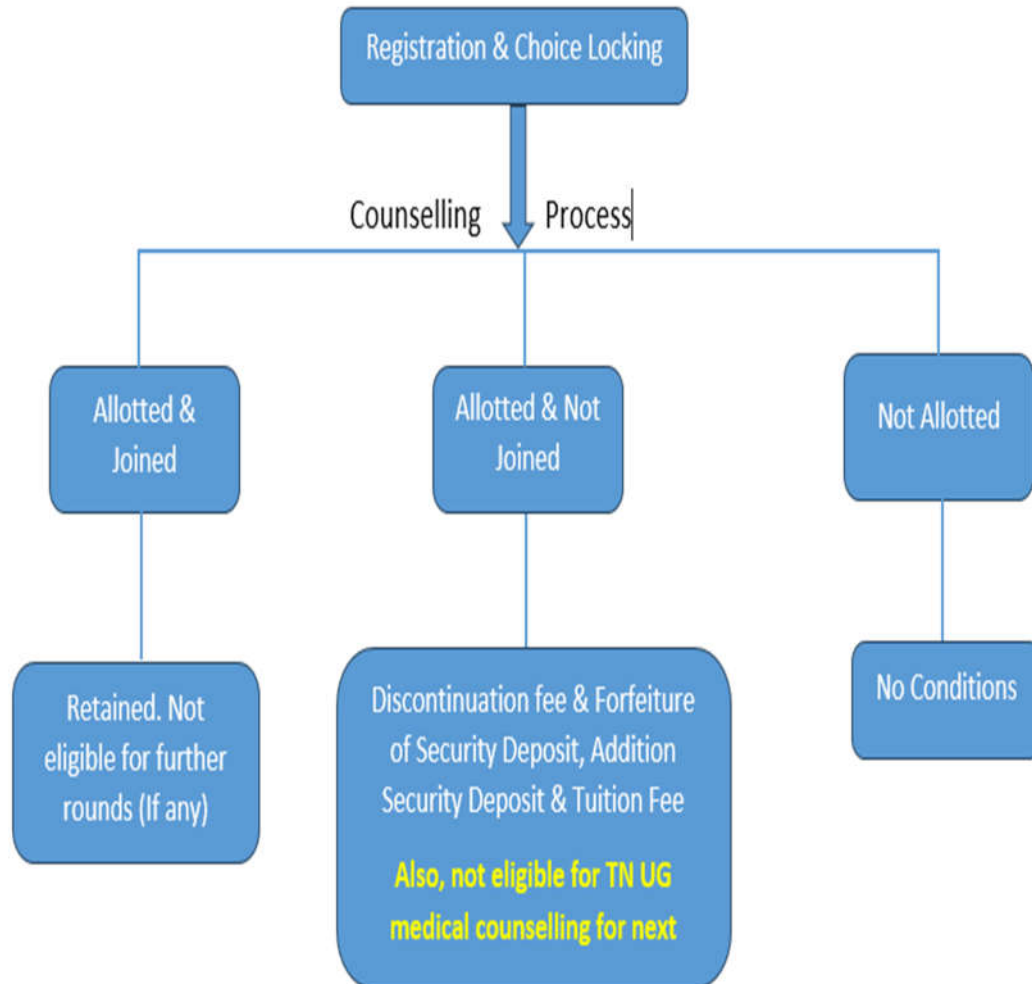

Figure 1

Round 4 (Stray Round)



18. COUNSELLING PROCEDURE:

1. **Admission on preferential basis (7.5 percentage) as per the Tamil Nadu Admission to Undergraduate Courses in Medicine, Dentistry, Indian Medicine and Homoeopathy on preferential basis to students of Government Schools Act, 2020 (Tamil Nadu Act No.34 of 2020).**

As per the relevant provisions of the Tamil Nadu Admission to Undergraduate Courses in Medicine, Dentistry, Indian Medicine and Homoeopathy on preferential basis to students of Government Schools Act, 2020 (Tamil Nadu Act No.34 of 2020),

seven and a half per cent (7.5%) of seats in the admission to M.B.B.S. course and other medical courses, for which the National Eligibility-cum-Entrance Test is prescribed as the qualifying examination have been set apart, on preferential basis to students of the State Government schools who have qualified in the said Test.

2. The Act states as follows: -

(a) "Government" means the State Government, -

(b) "*Government seats*" means, -

(i) all the seats in M.B.B.S., B.D.S., BSMS, BASMS, BUMS and BHMS courses in Government Colleges, excluding the seats reserved for All India Quota; and

(ii) 65 per cent of seats in M.B.B.S., B.D.S., BSMS, BASMS, BUMS and BHMS courses in non-minority educational institutions and 50 per cent of seats in minority educational institutions, or the seats as arrived at in accordance with the consensus between such institutions and the Government;

(c) "*Government schools*" means Government schools, Corporation schools, Municipal schools, Adi Dravidar and Tribal Welfare schools, Kallar Reclamation schools, Forest Department schools and other schools managed by Government departments;

(d) "Students studied in Government schools" means children who have studied from Sixth Standard to Higher Secondary Course in a Government school and qualified in the National Eligibility-cum-Entrance Test.

Explanation- For the purpose of this definition, children belonging to weaker section and disadvantaged group who have studied upto eighth standard in a specified category school or an unaided school, as per clause (c) of sub-section (1) of section 12 of the Right of Children to Free and Compulsory Education Act, 2009 and studied all remaining standards up to Higher Secondary Course in a Government school and qualified in the National Eligibility-cum-Entrance Test, shall be deemed to be 'Students studied in Government schools';

(e) "*Minority educational institution*" means an educational institution recognized or declared as such by the Government, subject to such conditions as may be prescribed;

(f) "*M.B.B.S., and B.D.S., courses*" means the first year of Bachelor of Medicine and Bachelor of Surgery and Bachelor of Dental Surgery;

(g) “*National Eligibility-cum-Entrance Test*” means the Eligibility-cum-Entrance Test conducted by the authority designated under the Indian Medical Council Act, 1956, the Dentists Act, 1948, Indian Medicine Central Council (Minimum Standards of Education in Indian Medicine) Regulations, 1986 and the Homoeopathy (Degree Course) Regulations, 1983 for admission to M.B.B.S., B.D.S., and BSMS, BASMS, BUMS and BHMS courses;

(h) “*private school*” means a school which is not a Government school.

3. Notwithstanding anything contained in any law for the time being in force and subject to section 5, seven and a half per cent of the Government seats shall be set apart on preferential basis to students studied in Government schools.
4. Students studied in Government schools shall also be entitled to compete for the Government seats, other than those set apart on preferential basis, along with the students who studied in private schools.
5. Admission of students studied in Government schools on preferential basis under section 3 shall be made by following the reservation as per the law in force.
6. Notwithstanding anything contained in section 3, where adequate number of students studied in Government schools are not available for admission to the seats set apart on preferential basis, such unfilled seats shall be filled up with the students who studied in private schools.

(i) The selection will be made based on NEET – UG 2024 score and by Single Window counselling following the rule of reservation by the Government of Tamil Nadu as follows: -

| | | | |
|---------------------|---|----|---|
| Open Competition | – | 31 | % |
| Backward Class | – | 30 | % |
| Most Backward Class | – | 20 | % |
| Scheduled Caste | – | 18 | % |
| Scheduled Tribe | – | 01 | % |

1. Within the 30% reservation for Backward Classes, 3.5% will be provided for Muslims.
2. 16% of seats out of the 18% quota earmarked to Scheduled Caste shall be allocated to the Arunthathiyar Community as per Tamil Nadu Act No.4 of 2009 dated 12.03.2009.
3. Reservation applicable at the time of counselling will be followed.

BC, BCM, MBC / DNC, SC, SCA, and ST candidates are eligible for selection under Open Competition as per rank in addition to the reservation made for those categories.

- a) Any remaining unfilled seats for want of adequate number of eligible candidates belonging to SCA community shall be filled by candidates belonging to SC

community other than Arunthathiyar as per merit and vice versa. (GO (Ms) No. 55, P & AR Department, Dated:08.04.2010)

- b) Any remaining reserved seats in ST Quota for want of adequate number of eligible candidates belonging to ST community shall be allotted to candidates belonging to SC Community as per merit. (GO (Ms) No.77 Health & Family Welfare (MCA1) Department Dated 24.02.2011).
 - c) Any remaining unfilled seats in BCM Community for want of adequate number of eligible candidates after exhausting the merit list shall be filled up on merit basis by candidates belonging to BC community without exceeding the quota for BC community as a whole (G.O.Ms.No.30, H&FW (MCA1) dept., Dated 18.01.2012)
 - d) Even after filling up of the required seats reserved for Arunthathiyars on preferential basis, if more number of qualified Arunthathiyars are available, such excess number of candidates of Arunthathiyars shall be entitled to compete with the Scheduled Castes other than Arunthathiyars in the inter-se merit among them (As per G.O.Ms.No.65, P & AR (K) Department, Dated:27.07.2009).
7. Each UG medical seat (MBBS/BDS) is a precious resource. In order to avoid such seats becoming vacant and to give opportunities for more students from Government Schools under 7.5% Preferential category, students who have availed such reservation are not allowed to exit UG Medical (MBBS/BDS) seats. If any candidate who has availed 7.5% Preferential Reservation discontinues the course (MBBS/BDS) after the stipulated time in Round 1 or any time subsequently after (During or after the Counselling Process) they have to pay Discontinuation Fee as mentioned in the clause 23 and also have to pay the amount which the Government has incurred on their educational expenses (Tuition Fees / Hostel Fees / Mess Charges / University Fees / Other Fees).

19. COUNSELLING DETAILS:

- a) Counselling Schedule will be made available on the official website.
- b) Candidates should participate in the counselling session as per their rank and schedule.
- c) Candidates are instructed to visit the official website frequently for updates.
www.tnmedicalselection.org
- d) Candidates can choose a course at any college and exercise their option as per their eligibility norms mentioned in this prospectus.
- e) Rules will apply as applicable for the Government quota seats as per the prevalent National Medical Commission / Dental Council of India, rules and regulations, State Policy and the relevant rules of Institutions applicable to the Government quota seats of Self Financing Medical / Dental Institutions and the orders of the Hon'ble Court wherever applicable.
- f) Individual intimations will not be sent to the candidates regarding counselling.
The candidates are therefore advised to check the official website frequently till the end of counselling.
- g) **Mutual transfer / Individual request for transfer to a College/Course will not be permitted under any circumstances.**

20. CATEGORIES OF SEATS :-

- Category A - 85% Seats in Government Medical Colleges
Category A1 - ESIC Medical College, K. K. Nagar, Chennai
Category B - Government Quota Seats in Self Financing Medical Colleges
Category C - 85% Seats in Government Dental Colleges
Category D - Government Quota Seats in Self Financing Dental Colleges

NOTE:

WAIT LIST: When seats are exhausted, automatically the candidate will be waitlisted in the order of rank.

21. ALL INDIA SURRENDERED SEATS :-

15% of the total seats in each Government Medical Colleges, ESIC Medical College, K.K. Nagar, Chennai and Government Dental Colleges are reserved for All India Quota.

22. FEE STRUCTURE:

1. GOVERNMENT MEDICAL AND DENTAL COLLEGES:

| S.No | COURSE | (₹ Per Annum) |
|------|--------|---|
| 1. | MBBS | Tuition Fee: 6,000/- Special Fee : 2,000/- (including Medical Exam) Caution Deposit : 1,000/- Library Fee : 1,000/- University Fee : 7,473/- LIC (Group Insurance) : 300/- Red Cross : 100/- Miscellaneous Fee : 100/- Flag Day : 100/- Total :18,073/- |
| 2. | BDS | Tuition Fee : 4,000/- Special Fee : 2,000/- (including Medical Exam) Caution Deposit : 1,000/- Library Fee : 1,000/- University Fee : 7,473/- LIC (Group Insurance) : 300/- Red Cross : 100/- Miscellaneous Fee : 100/- Flag Day : 100/- |

| | | | |
|--|--|-------|-----------|
| | | Total | :16,073/- |
|--|--|-------|-----------|

ESIC Medical College, K.K. Nagar, Chennai : Rs.1.00 lakh
(wards of I.P. Rs.24,000/-)

- (i) The fee structure for ESIC Medical College, K.K.Nagar, Chennai will be adopted as fixed by the Institution.
- (ii) The Committee on Fixation of Fee in respect of Self-Financing Professional Medical and Dental Colleges fixes the fee including Tuition fee, Admission fee, Special fee, Laboratory fee, Computer fee, Internet fee, Library fee, Sports fee, Maintenance and Amenities fee, extracurricular activities fee and other recurring expenditure.
- (iii) Selected candidates have to pay entire Tuition fee, Special fee etc. at the time of downloading the allotment order through online via RTGS / NEFT. Check the validity of the Debit card and bank balance keep it ready while logging on to the website for submitting application form. Candidates should enter the information asked for and make payment through Debit Card / Credit Card / Net Banking.
- (iv) Any grievances regarding collection of fees by the Self Financing Institutions, have to be represented only to the "COMMITTEE ON FIXATION OF FEES IN RESPECT OF FIXATION OF SELF FINANCING PROFESSIONAL COLLEGES".
- (v) Detailed information regarding Scholarship, Fee Concession, Hostel Facilities, Transport, Mess charges etc., can be obtained from the Head of the Institution of the Self-Financing Medical / Dental College in which the candidate joins.

| Sl. No. | SELF FINANCING MEDICAL COLLEGES | Government Quota |
|---------|--|------------------|
| 1 | Annapoorna Medical College and Hospital, Sankari Main Road, Kambadipatty, Veerapandi Union, Salem- 636308. | 4,35,000 |
| 2 | Arunai Medical College and Hospital, Thiruvannamalai. | 4,50,000 |
| 3 | Christian Medical College, Thorapadi Post, Bagayam Vellore - 632 002 | 53,000 |
| 4 | Dhanalakshmi Srinivasan Medical College and Hospital, Perambalur. | 4,50,000 |
| 5 | Indira Medical College and Hospital V.G.R. Garden, VGR Nagar, Pondur, Thiruvallur. | 4,50,000 |

| | | |
|----|--|----------|
| 6 | Karpagam Faculty of Medical Sciences & Research Pollachi Main Road, Othakkalamandapam, Coimbatore – 641 032. | 4,40,000 |
| 7 | KarpagaVinayaga Institute of Medical Science and Research, Madhurantagam | 4,35,000 |
| 8 | KMCH Institute of Health Sciences and Research, Coimbatore – 641014. | 4,35,000 |
| 9 | Madha Medical College and Research Institute, Kovur, Chennai- 600128. | 4,35,000 |
| 10 | Melmaruvathur Adhiparasakthi Institute of Medical Science and Research, Melmaruvathur– 603309. | 4,50,000 |
| 11 | Panimalar Medical College Hospital and Research Institute Varadharajapuram, Poonamallee, Chennai – 600 023. | 4,50,000 |
| 12 | PSG Institute of Medical Sciences & Research No.1674, Peelamedu, Coimbatore – 641 004. | 4,50,000 |
| 13 | SreeMookambika Institute of Medical Sciences, Kulasekharam – 629 161, Kanyakumari. | 4,40,000 |
| 14 | Sri Muthukumaran Medical College Hospital and Research Institute Chikkarayapuram, Near Mangadu, Chennai- 600069. | 4,35,000 |
| 15 | St. Peter's Medical College Hospital and Research Institute, Hosur, Krishnagiri. | 4,50,000 |
| 16 | Swamy Vivekananda Medical College and Hospital and Research Institute Elayampalayam, Tiruchencode, Namakkal. | 4,50,000 |
| 17 | Tagore Medical College & Hospital No.25, Mahalingam Street, Mahalingapuram, Chennai. | 4,35,000 |
| 18 | Trichy SRM Medical College Hospital and Research Centre SRM Nagar, Near Samayapuram, Trichy. | 4,50,000 |
| 19 | Velammal Medical College Hospital and Research Institute, Madurai. | 4,40,000 |
| 20 | PSP Medical College Hospital and Research Institute, kanchipuram | 4,50,000 |
| 21 | Nandha Medical College and Hospital, Erode | 4,50,000 |

| SI.No | State Private University Colleges | Government Quota |
|-------|---|------------------|
| 1 | Srinivasan Medical College and Hospital, Tiruchirappalli. | 5,40,000 |
| 2 | Sri Venkateswaraa Medical College Hospital & Research Institute, Chennai | 5,40,000 |
| 3 | Dhanalakshmi Srinivasan Institiue of Medical Sciences and Hospital, Perambalur. | 5,40,000 |

| Sl. No. | SELF FINANCING DENTAL COLLEGES | Government Quota |
|---------|------------------------------------|------------------|
| 1 | All Self Financing Dental Colleges | 2,50,000 |

The mode of fee to be remitted at the time of getting provisional allotment order is detailed below:

| Sl. No | Category | Community | Amount of Online Payment (in Rs.) (Tuition Fee) |
|--------|--|---|--|
| 1 | Allotment for Govt. MBBS | OC / BC / BCM / MBC | 18,073/- |
| | | SC / SCA / ST | 12,073/- |
| 2 | Allotment for Govt. BDS | OC / BC / BCM / MBC | 16,073/- |
| | | SC / SCA / ST | 12,073/- |
| 3 | Allotment of Govt. MBBS / BDS (Persons with Bench Mark Disabilities) | OC / BC / BCM / MBC / SC / SCA / ST | 10,073/- (Vide G.O. (Ms.) No.30, Welfare of Differently Abled Persons Department., Dated: 28.06.2010) |
| 4 | Allotment for Self Financing Colleges MBBS & BDS | OC / BC / BCM / MBC | Total Fee fixed by Committee on Fixation of Fee |
| | | SC / SCA / ST (Whose parents' annual income is higher than ₹ 2.5 lakh) | Total Fee fixed by Committee on Fixation of Fee |
| | | SC / SCA / ST (Whose parents' annual income is less than ₹ 2.5 lakh) | (Exempted from payment of Fee and Security Deposit) |
| | | Scheduled Caste Converted to Christianity (whose parents' annual income is higher than ₹ 2.50 lakh) | Total Fee fixed by Committee on Fixation of Fee |
| | | Scheduled Caste Converted to Christianity (whose parents' annual income is less than ₹ 2.50 lakh) | (Exempted from payment of Fee and Security Deposit) |

Note: In respect of SC / SCA / ST / SC Converted Christian, candidates should produce the

Income Certificate of their parents for claiming the fee exemption as mentioned above.

- (i) Candidates who have selected Government quota seats in Self financing Medical / Dental Colleges & SC / SCA / ST community whose parents' / guardians' annual income is less than Rs.2,50,000/- (Rupees Two lakh and fifty thousand only) are exempted from payment of all compulsory, Non-refundable Fee (Enrolment / Registration, Tuition, Games, Union, Library, Magazine, Medical Examination and such other Fee compulsorily payable by the scholar to the Institution or University / Board) and also exempted from all compulsory Non refundable fee fixed by the "Fee Committee". The Fee, so exempted shall be claimed by the respective Institutions under the Scholarship Programme of the Government of India, as per G.O.(Ms) No.6, Adi Dravidar and Tribal Welfare Department, dated 09-01-2012 and G.O.(Ms)No.51, Adi Dravidar and Tribal Welfare Department, dated 07-08-2013.
- (ii) Candidates who have selected Government quota seats in Self financing Medical / Dental Colleges & Scheduled Caste converted to Christianity whose parents'/ guardians' annual income is less than Rs.2,50,000/- (Rupees Two lakhs fifty Thousand only) are exempted from payment of all compulsory, non-refundable fee (Enrolment / Registration, Tuition, Games, Union, Library, Magazine, Medical Examination and such other Fee compulsorily payable by the scholar to the Institution or University / Board) and also exempted from all compulsory non-refundable fee fixed by the "Fee Committee". The fee, so exempted shall be claimed by the respective Institutions under the Scholarship Programme of the Government of India. G.O.(Ms.) No.92, Adi Dravidar and Tribal Welfare Department, dated 11.09.2012.
- iii) After receipt of the joining report from the Deans of the respective colleges, the Tuition Fee amount will be transferred to the concerned colleges. This fee is refundable only in Round 1 if the candidate Not Joins/resigns before the stipulated date. If the candidate does not join the Institution, in or after Round 2 he / she has to forfeit the amount paid while getting the provisional allotment order and that allotted seat will automatically stand cancelled. The candidates who discontinue the course beyond the stipulated date in Round 1 or any time in later Rounds will also forfeit the Tuition Fee paid at the time of counselling.

23. DISCONTINUATION FEE:

- The candidates who discontinue the course after the permitted resignation date in Round 1 or anytime in later should pay the Discontinuation Fee of **Rs.10,00,000/-**

(Rupees Ten Lakhs only) by means of Demand Draft drawn in favour of “The Secretary, Selection Committee, Kilpauk, Chennai-10” payable at Chennai.

- If a candidate selects a seat in final Stray Round of counselling and does not join the course within the stipulated time, then the candidate has to pay the Discontinuation Fee of **Rs.10,00,000/-** (Rupees Ten Lakhs only) by means of Demand Draft drawn in favour of “The Secretary, Selection Committee, Kilpauk, Chennai-10” payable at Chennai and has to forfeit the Security Deposit & Tuition fee.
- The admission to MBBS / BDS Degree Courses for 2024-2025 will close on the cut-off date of admission as per the guidelines issued by the National Medical Commission / Dental Council of India.

24. DURATION OF THE COURSES : -

M.B.B.S.: 5½ years including one year Compulsory Rotatory Resident Internship.

B.D.S. : 5 years including one-year Compulsory Rotatory Resident Internship.

- 25.** The selected candidates should produce all the original documents at the time of admission to the Deans / Principals of the concerned Medical / Dental Colleges. The Selection will be cancelled if the candidates do not produce the original documents at the time of admission.

26. BOND: -

- a) The candidate selected for admission to MBBS / BDS Degree Courses and his / her parent / guardian will have to execute an Agreement Bond during admission to the College as prescribed in Annexure-IX. Failure to execute the Agreement Bond will lead to cancellation of selection.
- b) The candidate who discontinues the course beyond the end of counselling on the year of admission and on any date in subsequent years should pay a sum of Rs.10,00,000/- (Rupees Ten Lakh Only) as discontinuation Fee as mentioned in the clause 23.

- 27.** The candidate selected for admission and his / her parent / guardian will have to sign the discipline declaration form in Annexure – XIV. Failure to sign the declaration will result in the cancellation of selection.

- 28.** After the cut-off date for admission, as per the guidelines issued by the National Medical Commission / Dental Council of India / Directorate General of Health Services, admission / reallocation shall not be made including the seats surrendered under All India Quota.

- 29.** All selections and admissions for MBBS / BDS Course are only provisional. The selection and admission is liable to be cancelled at any time as and when the eligibility conditions are found to be defective or incorrect or there has been suppression or

misrepresentation of facts. The Selection Committee reserves the right of allotment of MBBS / BDS seats.

30. HEPATITIS–B VACCINATION: -

All candidates selected for admission to first year MBBS / BDS Degree Courses should take the Hepatitis-B Vaccine before admission and produce a certificate as in Annexure - X.

31. RAGGING:-

The candidates who join MBBS / BDS Degree Courses should not indulge in any kind of agitation / strike / ragging activity inside / outside the college campus during the course of study. The candidates if found to take part in any such activities mentioned above will be expelled from the course / college at any part of the course of study and legal proceedings / criminal action will be initiated against them as in Annexure XI.

32. The candidates applying for MBBS / BDS Degree Course 2024-2025 session are deemed to have read the contents in the Prospectus and agree with all conditions / clauses and will not have the right to challenge any of the clauses contained in the Prospectus and agree that the same is binding upon them

33. FAQ'S REGARDING COUNSELLING PROCESS

Q.No.1: How to apply for UG (MBBS/BDS) Medical admissions in Tamil Nadu?

Ans: After the NEET-UG 2024 results are out, there will be notification in the website (tnmedicalselection.org) for application to UG medical admissions in Tamil Nadu. Candidates are advised to login using their Mobile No (For OTP) and creating unique User ID and Password. Candidates are advised to read this prospectus carefully and apply through the website in Online mode only.

Note: Cost of applying online: Rs.500/- (SC/SCA/ST candidates are exempted)

Q.No. 2: I have applied online. Is this enough for getting a seat?

Ans: No. Applying online is just the first stage in the entire process. Once all the applications are received and scrutinized Eligible Merit List of Candidates (Candidates who have applied and are found eligible) will be published in the websites. After this Candidates have to register for the counselling process as mentioned in the scheme of counselling.

Q. No. 3: How do I register for the counselling?

Ans.: After the Merit List is published candidates have to register before the onset of counselling by paying the non-refundable registration Fee of Rs.500/- in the website after logging in using the same credentials (User ID, Password, Mobile No) used during the application process. Registration is allowed before Round 1, Round 3 and Stray Round and Fresh registration is not allowed before Round 2 (as this is a re-allotment Round)

Note: Registration is allowed only for already applied candidates who are in the Eligible Merit list and not for those candidates who have not at all applied to TN Medical Selection.

Q. No. 4: How and when I had to make the payment?

Ans: After logging in for fresh registration, payment page appears automatically. Candidate can do online payment by Net Banking / Credit card/ Debit card. Only after the successful payment candidate can proceed for choice filling.

Q.No. 5: How do I fill the Choice filling form on website?

Ans: Candidates will have to log on to website <https://tnmedicalselection.org/> to get registered and then fill in choices. Please study counselling scheme carefully. It is advised that after going through the list of seats available, a tentative list may be prepared first, as per your preference of colleges, before attempting to fill choices on-line. Candidates are advised to read and understand the prospectus completely before filling their choices.

Q. No. 6: Is there any restriction for filling up number of choices of Institution (College) (and courses i.e. MBBS or BDS) in choice filling form?

Ans: No, you can give as many choices as you wish during online choice filling. However, choices should be in order of your preference. There will be a common software for Government Quota/Management Quota / NRI Quota / Minority Quota / NRI Lapsed seats for filling up of choices. The choices will be available based on your eligibility and application.

For example: A Telugu Minority candidate who has applied for Management quota will be shown TM MQ seats but the same seat will not be available for General MQ applied candidate and also If a Telugu Minority candidate has not applied for Managemnt Quota he will not be shown TM MQ or other MQ seats at all.

Q. No.7: Is it necessary to fill up the choices and lock the choices to get seat allotted? Or I will be allotted seat automatically from leftover seats?

Ans: After online registration (registration is compulsory to take part in online allotment process, before the counselling Rounds during specified registration period), you have to fill in choice of Institutions/colleges/courses in order of your preference. Once choice is filled in, it can be modified before locking it. If candidate does not lock the choice submitted by him/her, the choices already filled will be automatically locked as per counselling schedule.

Note: If the candidate does not fill choices for any college, will not be allotted any seat during the counselling

IMPORTANT:

Don't wait till the last minute to Register and Lock your choices. Please go through your submitted choices before locking, as once you lock the choices they cannot be modified or changed even if you have made a mistake. It may result in allotment of a seat which you never wanted. (Please note that the choices once locked cannot be unlocked even by the Selection Committee)

Q. No. 8: Is it necessary to join allotted Medical/Dental College of Round 1 to get chance to participate in Round 2?

Ans: No, candidates need not report or join the allotted college of Round 1 since there is free exit.

However, if they want to retain the Round 1 seat and upgrade in Round 2 they have to physically join the college of Round 1 and participate in Round 2 online.

Q. No. 9: Can a candidate participate in Round 2 without submitting fresh choices (based on choices submitted before Round-1)?

Ans: Fresh choice submission by eligible candidates, as mentioned above is necessary for consideration for seat allotment during any Round. If candidate does not submit fresh choice(s) during choice filling period, the candidate will not be considered for allotment of seat during Round- 2 and will retain the already joined seat, if any

Q. No.10: If I opt to participate in Round 2 of counselling whether my allotted seat (of Round 1) will be cancelled?

Ans: In case you are not allotted any seat in the Round 2, you will retain earlier allotted seat in Round 1 if you had joined already. However, on reallocation of a seat in

Round 2, the earlier allotted seat in Round 1 will automatically be cancelled and allotted to another candidate. Therefore, you are advised to fill in only choices which you prefer over the earlier allotted seat, for Round 2.

Q. No. 11: - What is the procedure for Round 3 Counselling which will be conducted by Tamil Nadu Medical Selection Committee?

Ans. Since reallocation is allowed in Round-3, The net vacant seats due to Not allotted/non joining, non-reporting of Round 2 and any converted seats due to lack of candidates in the particular quota and the virtual vacancies will be published in the seat matrix and eligible candidates have to **submit fresh choices** and the result will be processed as per Choice & Merit applying the rule of Reservation.

Q. No. 12: - Whether reallocation is allowed from Round 2 counselling of AIQ /State Quota to Round 3 counselling of State/AIQ quota?

Ans. Yes, as per revised DGHS/MCC scheme of counselling reallocation is allowed in Round-3 counselling.

Q. No. 13: How much time will I be given to join the allotted college?

Ans: Candidates allotted seats will be required to join the allotted college/course within the stipulated time which is mentioned in counselling schedule. However, candidates are advised to join as early as possible and not to wait for last day of joining, due to different schedule of holiday (including local holidays) / working hours in various Medical / Dental Colleges. Therefore, candidates are advised to contact allotted college immediately after declaration of result of counselling allotment process, to know the details. If candidate fails to join the allotted Medical/Dental College within stipulated time, then the allotted seat will be cancelled. for Round 3 and Stray Round as there is very little time for the entire counselling process and there is no process of reallocation/resignation, downloading of allotment order after payment of Tuition Fees will be considered as Joined. But the candidate has to report to the allotted college within the stipulated time. If the candidate does not report candidates will be treated as Discontinued and his seat will be considered vacant and candidates will have to pay the discontinuation fee as mentioned in clause 23 in addition to forfeiture of Security Deposit and Tuition Fees.

Please note that under no circumstances date of joining/date of reporting can be extended by the Selection Committee.

Q. No. 14: What documents are required at the time of Joining / Reporting in allotted Medical / Dental College?

Ans: Original documents (along with attested photocopies of documents) for admission to under-graduate medical/dental courses for admission to allotted college are required at the time of joining in allotted Medical / Dental College are as mentioned below.

- i. NEET- UG 2024 Admit card and Score card.
- ii. Class X Mark Sheet (both sides of Certificate).
- iii. Class XI Mark Sheet (both sides of Certificate).
- iv. H.S.C. Mark sheet (both sides of Mark Sheet) or any other equivalent examination.
- v. Transfer certificate obtained after the completion of H.S.C. or equivalent courses.
- vi. Certificate for proof of study from VI Std. to XII Std for the candidates who have studied completely in Tamil Nadu.
- vii. Community Certificate. (if applicable)
- viii. Nativity certificate.
- ix. Documents of Parents need to be uploaded for the candidates who claim their native as Tamil Nadu as follows: -
- x. Community Certificate of either one of the parents obtained from the competent Revenue Authority in Tamil Nadu (Who claims communal reservation)

Q. No. 15: - What are the various fees to be paid during the counselling process?

Ans: At the time of submission of application online students have to pay a non-refundable A. Application Fee of Rs.500/- only (Exempted for SC, SCA & ST candidates).

B. During registration for counselling students have to pay two different kind of fees

1. For all students Non Refundable Registration fee: -Rs. 500/-

2. Security Deposit: -

i. Government Colleges – Nil

ii. Government Quota seats in Self Financing Medical / Dental Colleges– Rs.30,000/-(Exempted for SC ,SCA & ST, converts to Christianity candidates, income less than 2.5 Lakhs).

iii. Management and NRI Quota Seats in Self Financing Medical/Dental Colleges - Rs. 1, 00,000/-

C. Tuition Fees:

All candidates who are allotted seats have to pay the Tuition Fees (As mentioned in clause 22) online to download the allotment order.

Q. No. 16: In case candidate had to apply for both Govt quota in SF Colleges and for management quota should the candidate pay the fee for both?

Ans. Yes. As per the policy, the candidate has to pay both the fees. In this case the candidate will have to pay fee for GQ in SF Colleges. Rs. 30000/- plus for MQ Rs.1,00,000/- as Security Deposit in addition to the registration Fees Rs.500/-.

Q. No.17: When and where this Security Deposit will be refunded?

Ans:

1. Security amount will be refunded only after the completion of all Rounds of Counselling. Selection Committee will notify about the completion counselling on their portal. The Refund Process will be completed within 60 days of such notification.
2. The security amount will be refunded to the account, specifically mentioned by the candidates in the application form.

Hence, the candidate must keep the said bank account ACTIVE till the refund process is completed. If bank account is closed before the completion of refund, the bankers will not be able to complete the refund process. The bankers will take long time to identify & return the failed refunds to Selection Committee and lot of legal formalities are to be complied for initiating refund to a different bank account. Hence the refund to new bank account will take very long time. Neither Selection Committee nor the Banks will be responsible for such delay.

Q.No.18: Do I have to request the Selection Committee to refund the security amount? What is the schedule for refund of security amount?

Ans: No. Candidate need not approach the Selection Committee for refund of security amount. The Selection Committee will publish the list of candidates who are eligible for the refund of security amount on their portal "<https://tnmedicalselection.org>" once all rounds of counselling are completed. The Selection Committee will initiate the refund of security amount within 45 days and complete the refund of Security Deposit within 60 days of publishing the eligible list in the Web Portal.

The refund will be credited, depending upon the level of digitalization of candidate's bank, to the candidates account between 2 to 15 days from the date of refund by the Selection Committee.

Q. No.19: Will the Selection Committee bear the bank charges incurred by the candidate while registering for counselling?

Ans: No. Bank Charges if any, incurred by the candidate should be borne by the candidate only.

Q. No.20: Will the Selection Committee pay interest on the refundable Security Deposit?

Ans: No. The Selection Committee will not pay interest on the refundable security deposit.

Q. No. 21: If I forget my password that I have created during the process of registration, how to retrieve it?

Ans: To retrieve the forgotten password, system facilitates the following process:

The candidate is required to enter the information that candidates filled at the time of registration and then security question & answer thereon to be entered as given during New Candidate registration process. The above data submitted by candidate will be validated with the registered candidate's database. If the above entries match, then only the candidate would be permitted to enter new password to proceed further.

Q. No. 22: Difficulty in login, what may be the problem(s)?

Ans: Please read user manual for the candidates. Follow the instructions about use of browser, use of same spellings. The internet connection should be uninterrupted. In such case, please try to login from other computer having uninterrupted internet connection from which other candidate(s) has logged in successfully.

Q No. 23: I have difficulty in creating Password, what may be the problem(s)?

Ans: Creation of password should be as per password policy. Please follow the password policy. Please use the internet browser as suggested in user manual, as it is difficult to login from some of the other browsers. While creating password avoid using Caps Lock key, instead of Caps Lock key, use shift key.

Q. No. 24: When I try to login for choice filling/ submission, it says wrong password, what may be the problem(s)?

Ans: This can happen if password typed is incorrect. Password is case sensitive, therefore use password which was created by user exactly same as typed while creating. In case password is forgotten, try to retrieve password by using security question and its answer.

IMPORTANT:

Please keep the information same as that you have furnished on the application form confidential, and do not share the password and OTP with anybody as to register for online allotment process and submit choice you need that information. If somebody else uses that information, candidates can misuse your online registration and

prevent you from taking part in online allotment process. Keep print out of application form ready for reference with you.

Director of Medical Education & Researchs

CHECK LIST FOR MBBS/BDS ADMISSION 2024-2025 SESSION

- CASE- I : CANDIDATE'S WHO ARE NATIVE OF TAMIL NADU AND STUDIED SCHOOLING FROM VI TO XII- STD IN TAMIL NADU
- CASE- II : CANDIDATE'S WHO ARE NATIVE OF TAMIL NADU BUT STUDIED SCHOOLING FROM VI TO XII- STD PARTLY/ FULLY IN OUTSIDE TAMIL NADU
- CASE- III : CANDIDATE'S WHO ARE NON- NATIVE OF TAMIL NADU AND STUDIED SCHOOLING FROM VI TO XII- STD CONTINUOUSLY IN TAMIL NADU

| CERTIFICATES/ DOCUMENTS | CASE- I | CASE- II | CASE- III |
|---|----------------|-----------------|------------------|
| <u>DOCUMENTS OF CANDIDATE'S ARE AS FOLLOWS:</u> | | | |
| NEET-2024 Admit Card | ✓ | ✓ | ✓ |
| NEET-2024 Score Card | ✓ | ✓ | ✓ |
| X-Mark Sheet | ✓ | ✓ | ✓ |
| XII -Mark Sheet | ✓ | ✓ | ✓ |
| Transfer Certificate | ✓ | ✓ | ✓ |
| Nativity Certificate from Competent Authority of Tamil Nadu | ✓ | ✓ | |
| Community Certificate from Competent Authority of Tamil Nadu (<i>except- OC</i>) | ✓ | ✓ | |
| Certificate for Proof of Study from VI Std. to XII Std. in Tamil Nadu (From the Head of schools where studied) | ✓ | | ✓ |
| Birth Certificate | ✓ | ✓ | ✓ |
| Eligibility Certificate obtained from the Tamil Nadu Dr. M.G.R. Medical University, Guindy, Chennai for the candidates of other Universities / Boards (<i>except TN State Board and CBSC Board</i>) | ✓ | ✓ | ✓ |
| Special Category Certificates for Persons with Benchmark Disabilities, Eminent Sports Person and Ex-Servicemen (<i>if applicable</i>) | ✓ | ✓ | ✓ |
| Candidate's Aadhar card | ✓ | ✓ | ✓ |
| <u>DOCUMENTS OF PARENTS ARE AS FOLLOWS:</u> | | | |
| Parent Community Certificate from Competent Authority of Tamil Nadu(<i>except- OC</i>) | ✓ | ✓ | |
| Income Certificate of parent for the candidates claiming fee exemption | ✓ | ✓ | |

| ROUND | FREE EXIT | RESIGNATION | EXIT WITH FORFEITURE OF FEES | Eligibility FOR FURTHER COUNSELLING | DISCONTINUATION FEES AFTER JOINING |
|-----------------------|-------------|--|---|-------------------------------------|---|
| Round 1 | Allowed | Allowed | Allowed to exit | Eligible for further counselling | NIL |
| Round 2 | Allowed | Allowed only once within stipulated time | Allowed to exit within stipulated time without forfeiture | Eligible for further counselling | <p>If the candidates resign before the stipulated date in Round 2 the candidates will be allowed free exit.</p> <p>After the stipulated date in round 2, discontinuation fees will be Rs.10 lakhs and forfeit security deposit and tuition fees</p> |
| Round 3 | Not allowed | Not allowed | If not joined, forfeit security deposit and Tuition fee. | Not allowed in next round | After joining the allotted seat of round3 , discontinuation fees will be Rs.10 lakhs and forfeiture of security deposit and tuition fees will also apply. |
| Round 4 (Stray round) | Not allowed | Not allowed | If not joined forfeit security deposit& Tuition fee and not eligible for next one years | not eligible for next one year. | After joining the allotted seat of Stray round , discontinuation fees will be Rs.10 lakhs and forfeiture of security deposit and tuition fees will also apply |

| ROUND | CANDIDATE | FORFEITURE OF FEES | ELIGIBILITY |
|---------------|---|---|--|
| Round 1 | If allotted and joined | No forfeiture of fees | Can participate in round 2 for re-allotment |
| | If allotted and not joined/Resigned | No forfeiture of fees | Can participate in subsequent rounds of counseling |
| | If not allotted | | Can participate in subsequent rounds of counseling |
| Round 2 | If allotted and joined | Allowed to vacate seat once before the stipulated date. If wants to discontinue after the stipulated date then forfeit security deposit and tuition fees and pay Discontinuation fee | Allowed for further rounds of counseling |
| | If allotted/Re-allotted and not joined | No forfeiture of fees | Eligible for round 3 |
| | If not allotted | | Eligible for round 3 |
| Round 3 | If allotted and downloaded allotment order (Joined) | Not allowed to vacate seat. If wants to discontinue, then forfeit security deposit and tuition fees and pay Discontinuation fee | Not allowed for further rounds of counseling |
| | If allotted and Not downloaded Allotment order | Forfeit security deposit | Not eligible for stray round |
| | If not allotted | | Eligible for stray vacancy |
| Stray vacancy | If allotted and downloaded Allotment order (Joined) | Not allowed to vacate seat. If wants to discontinue, then forfeit security deposit, and tuition fees and pay Discontinuation fee | Not eligible for next one year. |
| | If allotted and Not Downloaded allotment order | Forfeit security deposit and Additional Security Deposit | Not eligible for next one year. |

LIST OF TFC CENTRES FOR FILLING THE ONLINE APPLICATION
FORM FOR ADMISSION TO MBBS/BDS DEGREE COURSES IN
TAMIL NADU
2024-2025

1. Madras Medical College,
Periyar EVR High Road,
Park Town, Chennai - 600 003.
2. Stanley Medical College,
M.C.Road, Chennai – 600 001.
3. Madurai Medical College,
Panagal Road, Madurai- 625 020.
4. Thanjavur Medical College,
Thanjavur - 613 004.
5. Govt. Kilpauk Medical College,
Periyar EVR High Road,
Kilpauk, Chennai -600 010.
6. Chengalpattu Medical College,
GST Road, Kancheepuram District.
Chengalpattu- 603 001.
7. Tirunelveli Medical College,
Tirunelveli - 627 011.
8. Coimbatore Medical College,
Peelamedu, Coimbatore - 641 014.
9. Government Mohan Kumaramangalam
Medical College, Salem-636 030.
10. K.A.P.V.Govt. Medical College
Periyamilaguparai, Tiruchirapalli - 620 001.
11. Thoothukudi Medical College,
3rd Mile, Kamaraj Nagar, Thoothukudi - 628 008.
12. Govt. Kanyakumari Medical College,
Asaripallam – 629 201, Kanyakumari District.
13. Govt. Vellore Medical College
Adukkamparai, Vellore - 632 011.

14. Govt. Theni Medical College,
K. Villakku, Andipatti Taluk. Theni - 625 531.
15. Govt. Dharmapuri Medical College, Dharmapuri.
16. Govt. Villupuram Medical College,
Villupuram.
17. Govt. Tiruvarur Medical College,
Master Plan Complex,
Vilamal Village, Tiruvarur - 610 004.
18. Govt. Sivagangai Medical College,
Melavaniyangudi, Sivagangai -630561.
19. Govt. Thiruvannamalai Medical
College, Thiruvannamalai.
20. Govt. Pudukottai Medical College,
Pudukottai-622 801.
21. Govt. Medical College, Omandurar Estate,
Chennai-600 002.
22. Govt. Medical College & ESIC
Hospital, Coimbatore- 641 015.
23. Govt. Karur Medical College,
Karur – 639 004.
24. ESIC Medical College, K.K. Nagar, Chennai –
600 078.
25. Government Erode Medical College and
Hospital, Perundurai, Erode - 638 053.
26. Government Medical College, Cuddalore
District, Chidhambaram – 608 002.
27. Govt. Medical College Thiruvallur,
Thiruvallur District - 602 001.
28. Govt. Medical College Hospital, Krishnagiri,
Krishnagiri District - 635 104.
29. Government Medical College & Hospital,
Namakkal, Namakkal District–637 003.

30. Government Medical College & Hospital, The Nilgiris, Udthagamandalam -643 005.
31. Government Medical College, Tiruppur, Tiruppur - 641 602.
32. Government Medical College, Ramanathapuram, Ramanathapuram – 623 501.
33. Government Medical College, Dindigul, Dindigul – 624 003.
34. Government Medical College, Ariyalur, Ariyalur-621 713
35. Government Medical College, Nagapattinam, Nagapattinam – 611 108.
36. Government Medical College, Virudhunagar, Virudhunagar – 626 002.
37. Govt.Medical College, Kallakurichi, Kallakurichi.
38. Government Dental College, Cuddalore District, Chidhambaram – 608 002.
39. Tamil Nadu Government Dental College, Park Town, Chennai – 600 003.

LIST OF TFC CENTRES FOR FILLING THE ONLINE APPLICATION FORM FOR ADMISSION TO MBBS/BDS DEGREE COURSES IN TAMIL NADU IN DISTRICTS WHERE GOVT.MEDICAL COLLEGES ARE NOT AVAILABLE:

Those who are unaware of applying online and unable to go to the Government Medical Colleges can avail the assistance of the TFC (Tamil Nadu Engineering Facilitation Centre) which are available in the following Districts with all the related original documents along with the photocopies of the same with their parent / guardian.

PERAMBALUR:

Government Polytechnic College,
Keelaknavai, Perambalur District- 621 104.

ANNEXURE - I
SPECIAL CATEGORIES WITH CODE NUMBERS

| Sl.No | Code No. | Special Category | Seats reserved in Government Medical Colleges for MBBS | Seats reserved in BDS in Government Dental Colleges |
|--------------|-----------------|-------------------------------------|---|--|
| 1 | 01 | Children of Ex-servicemen | 10 | 1 |
| 2 | 02 | Eminent Sportsperson | 7 | 1 |
| 3 | 03 | Persons with Benchmark disabilities | 5% | 5% |

**ANNEXURE - II
BONAFIDE CERTIFICATE**

[See the Tamil Nadu Admission to Undergraduate Courses in Medicine, Dentistry, Indian Medicine and Homeopathy on preferential basis to students of Government Schools Act, 2020 (Tamil Nadu Act No.34 of 2020)]

This is to certify that Selvan/Selvi.
S/o/D/o..... residing at
..... (Address) has studied from Standard to
.....Standard from the academic year toin the
..... (Name and address of Government School).

| Class | Year of Study | Name of the Government School / Name of School under RTE Chatram School / Adi-Dravidar School / Sponsor School. | Type of School (Government Schools, Corporation Schools, Municipal Schools, Adi Dravidar and Tribal Welfare Schools, Kallar Reclamation Schools, Forest Department Schools and other Schools managed by Government Departments) | Whether the candidate studied under RTE (Yes/ No) |
|-------|---------------|--|---|---|
| VI | | | | |
| VII | | | | |
| VIII | | | | |
| IX | | | | |
| X | | | | |
| XI | | | | |
| XII | | | | |

I declare that the above information furnished by me is true.

Signature of the Candidate

Verified the above information in respect of the School last studied with the records and found correct.

Seal and Signaure of the Head Master / Headmistress
Name:

Verified with report obtained from the Head Master / Head Mistress of all the above mentioned Schools and found them to be correct.

Seal and Signature of the Chief Educational Officer

Date:

Name:

(P.T.O)

Note:

- 1) As per section 2 of the Act, "Government" means the State Government, and "Government schools" mean and includes Government schools, Corporation schools, Municipal schools, Adi Dravidar and Tribal Welfare schools, Kallar Reclamation schools, Forest Department schools and other schools managed by Government departments.
- 2) Chief Educational Officer of the District in which the student studied 12th Class has to get the credentials verified in case the applicant has studied in more than one school/more than one district.

ANNEXURE – III
***TENTATIVE SEAT MATRIX FOR GOVERNMENT MEDICAL COLLEGES**
MBBS2024-2025

| Sl. No. | NAME OF THE MEDICAL COLLEGES | SS | AIQ (15%) | SQ |
|---------|---|-----|-------------------|-----|
| 1 | MADRAS MEDICAL COLLEGE, CHENNAI | 250 | 38 | 212 |
| 2 | STANLEY MEDICAL COLLEGE, CHENNAI | 250 | 37 | 213 |
| 3 | MADURAI MEDICAL COLLEGE, MADURAI | 250 | 37 | 213 |
| 4 | THANJAVUR MEDICAL COLLEGE, THANJAVUR | 150 | 22 | 128 |
| 5 | KILPAUK MEDICAL COLLEGE, CHENNAI | 150 | 22 | 128 |
| 6 | CHENGALPATTU MEDICAL COLLEGE, CHENGALPATTU | 100 | 15 | 85 |
| 7 | TIRUNELVELI MEDICAL COLLEGE, TIRUNELVELI | 250 | 37 | 213 |
| 8 | COIMBATORE MEDICAL COLLEGE, COIMBATORE | 200 | 30 | 170 |
| 9 | MOHAN KUMARAMANGALAM MEDICAL COLLEGE, SALEM | 100 | 15 | 85 |
| 10 | K A P VISWANATHAN GOVERNMENT MEDICAL COLLEGE, TRICHY | 150 | 22 | 128 |
| 11 | THOOTHUKUDI MEDICAL COLLEGE, THOOTHUKUDI | 150 | 22 | 128 |
| 12 | KANYAKUMARI GOVERNMENT MEDICAL COLLEGE, ASARIPALLAM | 150 | 22 | 128 |
| 13 | GOVERNMENT VELLORE MEDICAL COLLEGE, VELLORE | 100 | 15 | 85 |
| 14 | THENI GOVERNMENT MEDICAL COLLEGE, THENI | 100 | 15 | 85 |
| 15 | GOVERNMENT DHARMAPURI MEDICAL COLLEGE, DHARMAPURI | 100 | 15 | 85 |
| 16 | GOVERNMENT VILLUPURAM MEDICAL COLLEGE, VILLUPURAM | 100 | 15 | 85 |
| 17 | THIRUVARUR GOVT. MEDICAL COLLEGE, THIRUVARUR | 100 | 15 | 85 |
| 18 | GOVERNMENT SIVAGANGAI MEDICAL COLLEGE, SIVAGANGA | 100 | 15 | 85 |
| 19 | GOVERNMENT THIRUVANNAMALAI MEDICAL COLLEGE, THIRUVANNAMALAI | 100 | 15 | 85 |
| 20 | GOVERNMENT MEDICAL COLLEGE, OMANDURAR, CHENNAI | 100 | 15 | 85 |
| 21 | GOVERNMENT MEDICAL COLLEGE & ESIC HOSPITAL, COIMBATORE | 100 | 15+20 (*wards) | 65 |
| 22 | GOVERNMENT MEDICAL COLLEGE, PUDUKOTTAI | 150 | 22 | 128 |
| 23 | GOVERNMENT MEDICAL COLLEGE, KARUR | 150 | 22 | 128 |
| 24 | GOVERNMENT ERODE MEDICAL COLLEGE & HOSPITAL, PERUNDURAI | 100 | 15+30 (*wards) | 55 |
| 25 | GOVERNMENT MEDICAL COLLEGE AND HOSPITAL, CUDDALORE | 150 | 22 | 128 |
| 26 | GOVT.ARIYALUR MEDICAL COLLEGE HOSPITAL, ARIYALUR. | 150 | 22 | 128 |

| | | | | |
|--------------|---|-------------|----------------------------|-------------|
| 27 | GOVT. DINDIGUL MEDICAL COLLEGE HOSPITAL, DINDIGUL | 150 | 22 | 128 |
| 28 | GOVT.KALLAKURUCHI MEDICAL COLLEGE HOSPITAL, | 150 | 22 | 128 |
| 29 | GOVT. KRISHNAGIRI MEDICAL COLLEGE HOSPITAL, | 150 | 22 | 128 |
| 30 | GOVT. NAGAPATTINAM MEDICAL COLLEGE HOSPITAL, | 150 | 22 | 128 |
| 31 | GOVT. NAMAKKAL MEDICAL COLLEGE HOSPITAL, NAMAKKAL. | 100 | 15 | 85 |
| 32 | GOVT. THE NILGIRIS MEDICAL COLLEGE HOSPITAL, THE NILGIRIS | 150 | 22 | 128 |
| 33 | GOVT. RAMANATHAPURAM MEDICAL COLLEGE HOSPITAL, | 100 | 15 | 85 |
| 34 | GOVT. THIRUVALLUR MEDICAL COLLEGE HOSPITAL, | 100 | 15 | 85 |
| 35 | GOVT. TIRUPPUR MEDICAL COLLEGE HOSPITAL, TIRUPPUR. | 100 | 15 | 85 |
| 36 | GOVT. MEDICAL COLLEGE HOSPITAL, VIRUDHUNAGAR. | 150 | 22 | 128 |
| TOTAL | | 5050 | 749+50 (*wards) | 4251 |

TENTATIVE SEAT MATRIX FOR ESIC, CHENNAI - 2024-2025

| Sl. No. | NAME OF THE COLLEGES | SS | AIQ (15%) | SQ |
|---------|---|-----|-------------------|----|
| 1 | ESI PGIMSR,ESI HOSPITAL,K.K NAGAR,CHENNAI | 150 | 22+30 (*wards) | 98 |

**TENTATIVE SEAT MATRIX FOR GOVT. DENTAL COLLEGES
BDS - 2024-2025 SESSION**

| Sl. No. | NAME OF THE DENTAL COLLEGES | SS | AIQ (15%) | SQ |
|--------------|--|------------|-----------|------------|
| 1 | TAMIL NADU GOVERNMENT DENTAL COLLEGE & HOSPITAL, CHENNAI | 100 | 15 | 85 |
| 2 | GOVERNMENT DENTAL COLLEGE AND HOSPITAL, CUDDALORE | 100 | 15 | 85 |
| 3 | GOVERNMENT DENTAL COLLEGE, PUDUKKOTTAI | 50 | 8 | 42 |
| TOTAL | | 250 | 37 | 213 |

*Subject to change

ANNEXURE – IV
***TENTATIVE SEATS EARMARKED FOR SPECIAL CATEGORIES IN**
GOVERNMENT MEDICAL / DENTAL COLLEGES FOR 2024-2025 SESSION

| Sl. No. | NAME OF THE MEDICAL COLLEGES | SPECIAL CATEGORIES | | |
|---------|---|-----------------------|---------------|------------------------|
| | | EMINENT SPORTS PERSON | EX-SERVICEMEN | PERSON WITH DISABILITY |
| 1 | MADRAS MEDICAL COLLEGE, CHENNAI | | 1 | 11 |
| 2 | STANLEY MEDICAL COLLEGE, CHENNAI | | | 11 |
| 3 | MADURAI MEDICAL COLLEGE, MADURAI | | | 11 |
| 4 | THANJAVUR MEDICAL COLLEGE, THANJAVUR | | 1 | 6 |
| 5 | KILPAUK MEDICAL COLLEGE, CHENNAI | | | 7 |
| 6 | CHENGALPATTU MEDICAL COLLEGE, CHENGALPATTU | 1 | | 4 |
| 7 | TIRUNELVELI MEDICAL COLLEGE, TIRUNELVELI | 1 | | 11 |
| 8 | COIMBATORE MEDICAL COLLEGE, COIMBATORE | | 1 | 9 |
| 9 | MOHAN KUMARAMANGALAM MEDICAL COLLEGE, SALEM | 1 | | 4 |
| 10 | K A P VISWANATHAN GOVERNMENT MEDICAL COLLEGE, TRICHY | | | 6 |
| 11 | THOOTHUKUDI MEDICAL COLLEGE, THOOTHUKUDI | | | 6 |
| 12 | KANYAKUMARI GOVERNMENT MEDICAL COLLEGE, ASARIPALLAM | | 1 | 7 |
| 13 | GOVERNMENT VELLORE MEDICAL COLLEGE, VELLORE | | | 4 |
| 14 | THENI GOVERNMENT MEDICAL COLLEGE, THENI | 1 | | 4 |
| 15 | GOVERNMENT DHARMAPURI MEDICAL COLLEGE, DHARMAPURI | | | 4 |
| 16 | GOVERNMENT VILLUPURAM MEDICAL COLLEGE, VILLUPURAM | | 1 | 4 |
| 17 | THIRUVARUR GOVT. MEDICAL COLLEGE, THIRUVARUR | | | 4 |
| 18 | GOVERNMENT SIVAGANGAI MEDICAL COLLEGE, SIVAGANGA | | 1 | 4 |
| 19 | GOVERNMENT THIRUVANNAMALAI MEDICAL COLLEGE, THIRUVANNAMALAI | | | 4 |
| 20 | GOVERNMENT MEDICAL COLLEGE, OMANDURAR, CHENNAI | 1 | | 5 |
| 21 | GOVERNMENT MEDICAL COLLEGE & ESIC HOSPITAL, COIMBATORE | | | 3 |
| 22 | GOVERNMENT MEDICAL COLLEGE, PUDUKOTTAI | | | 6 |
| 23 | GOVERNMENT MEDICAL COLLEGE, KARUR | | 1 | 6 |
| 24 | GOVERNMENT ERODE MEDICAL COLLEGE & HOSPITAL, PERUNDURAI | | | 3 |

| 25 | GOVERNMENT MEDICAL COLLEGE AND HOSPITAL, CUDDALORE | 1 | | 6 |
|--|---|-----------------------|---------------|------------------------|
| 26 | GOVT.ARIYALUR MEDICAL COLLEGE HOSPITAL, ARIYALUR. | | | 7 |
| 27 | GOVT. DINDIGUL MEDICAL COLLEGE HOSPITAL, DINDIGUL | | 1 | 6 |
| 28 | GOVT.KALLAKURUCHI MEDICAL COLLEGE HOSPITAL, | | | 7 |
| 29 | GOVT. KRISHNAGIRI MEDICAL COLLEGE HOSPITAL, | | 1 | 6 |
| 30 | GOVT. NAGAPATTINAM MEDICAL COLLEGE HOSPITAL, | 1 | | 7 |
| 31 | GOVT. NAMAKKAL MEDICAL COLLEGE HOSPITAL, NAMAKKAL. | | | 4 |
| 32 | GOVT. THE NILGIRIS MEDICAL COLLEGE HOSPITAL, THE NILGIRIS | | | 6 |
| 33 | GOVT. RAMANATHAPURAM MEDICAL COLLEGE HOSPITAL, | | 1 | 4 |
| 34 | GOVT. THIRUVALLUR MEDICAL COLLEGE HOSPITAL, | | | 4 |
| 35 | GOVT. TIRUPPUR MEDICAL COLLEGE HOSPITAL, TIRUPPUR. | | | 4 |
| 36 | GOVT. MEDICAL COLLEGE HOSPITAL, VIRUDHUNAGAR. | | | 7 |
| TOTAL | | 7 | 10 | 212 |
| TENTATIVE SEAT MATRIX FOR GOVT. DENTAL COLLEGES BDS - 2024-2025 SESSION | | | | |
| Sl. No. | NAME OF THE DENTAL COLLEGES | SPECIAL CATEGORIES | | |
| | | EMINENT SPORTS PERSON | EX-SERVICEMEN | PERSON WITH DISABILITY |
| 1 | TAMIL NADU GOVERNMENT DENTAL COLLEGE & HOSPITAL, CHENNAI | | 1 | 4 |
| 2 | GOVERNMENT DENTAL COLLEGE AND HOSPITAL, CUDDALORE | 1 | | 5 |
| 3 | GOVERNMENT DENTAL COLLEGE, PUDUKKOTTAI | | | 2 |
| TOTAL | | 1 | 1 | 11 |

*Subject to change

ANNEXURE V

CERTIFICATE OF DISABILITY

(As per MCI Gazette Notification No.MCI-18(1)/2018-Med./187262 dated 5th Feb, 2019/ 14th May, 2019 for admission to Medical Courses in All India Quota)

Certificate No..... Date.....

Name of the Designated Disability Centre (as per ANNEXURE):

This is to certify that Dr. / Mr. / Ms. /

aged Years, Son / Daughter of Thiru.....

residing at

.....

NEET UG - 2022 Roll No..... Rank No., has the following

Disability (Name of the Specified Disability) (in percentage) of

..... (in words).....(in figure) .

- Please tick on the “Specified Disability”
(Assessment may be done on the basis of Gazette of India. Extraordinary, Part-II, Section 3 Sub-section (ii),

Ministry of Social Justice and Empowerment)

Recent Passport
Size Photograph of
the candidate duly
attested by the
issuing authority.

| S/No. | Disability Type | Type of Disability | Specified Disability |
|-------|--|--|--|
| 1. | Physical Disability | A. Locomotor Disability* B. Visual Impairment* C. Hearing Impairment* D. Speech & Language Disability | a. Leprosy cured person, b. Cerebral Palsy, c. Dwarfism, d. Muscular Dystrophy, e. Acid attack Victims, f. other such as Amputation, Poliomyelitis a. Blindness b. Low Vision a. Deaf b. Hard of hearing a. Organic/Neurological causes |
| 2. | Intellectual Disability | | a. Specific Learning Disability (Perceptual disabilities, Dyslexia, Dyscalculia, Dyspraxia & Development Aphasia b. Autism Spectrum Disorders |
| 3. | Mental Behaviour | | a. Mental illness |
| 4. | Disability caused due to | a. Chronic Neurological Conditions | i. Multiple Sclerosis ii. Parkinsonism |
| | | b. Blood Disorders | i. Haemophilia, ii. Thalassemia, iii. Sickle Cell Disease |
| 5. | Multiple Disability including Deaf Blindness | | More than one of the above specified disabilities |

- Conclusion: candidates is Eligible/Not Eligible for admission in Medical/Dental courses as per the MCI Gazette Notification subject to his being otherwise medically fit.

❖ Functional competency with the aid of Assistive devices in case of Locomotor*/Visual*/Hearing* Impairment, if any _____

Sign. & Name _____

Sign. & Name _____

Sign. & Name _____



Annexure- VI (a)

Department of Ex-Servicemen's Welfare

Pensioner
Mobile Number:
Name of the Applicant:

Identity Card No. <I Card No>
E-mail ID: <email id>
Application Number: _____

OFFICE OF THE OFFICE OF DEPUTY / ASSISTANT DIRECTOR OF EX-SERVICEMEN'S WELFARE.<DIST>
CERTIFICATE OF DEPENDENCY ON EX-SERVICEMEN
Academic Year 2024-2025

No. <Dist code / year /Stream / Sl. No.>

Dated.: <date>

This is to certify that _____ is the **SON/DAUGHTER of and is solely dependent on the Ex-Servicemen whose particulars are furnished below.** He /She is eligible for consideration for admission to MBBS/BDS courses against the reservation of seats for Wards of Ex-Servicemen in Tamil Nadu.

Priority: <to be mentioned for each category>

<Name and Designation>

Office of Deputy/ Assistant Director of Ex-servicemen's Welfare

<DIST>

Signature of the Candidate:

SERVICE PARTICULARS OF EX-SERVICEMAN

| | |
|---|---|
| Regimental No | - |
| Name | - |
| Rank | - |
| Regiment / Corps | - |
| Date of Enrolment | - |
| Date of Discharge / Death | - |
| Cause of Discharge | - |
| Character assessed at the time of discharge | - |

Office Seal:

<Name and Designation>

Office of Deputy / Assistant Director of Ex-servicemen's Welfare

<DIST>

Date: <date>

Note:

1. This certificate shall be issued by Deputy / Assistant Director of Ex-Servicemen's Welfare of the district in which the Ex-Serviceman has registered his name. This reservation is applicable only to Tamil Nadu native candidates.
2. This certificate is subject to further scrutiny by a committee formed at the Directorate of Ex-Servicemen's Welfare as per G.O Ms No. 1733 Public (ESM) Department, dt.11.09.1986 and the decision of the committee will be final

Annexure- VI (b)

ELIGIBILITY CERTIFICATE
(for serving personnel)

1. This is to certify that Mr./Miss/Mrs. is the son/
daughter/ widow/ wife of
No.....Rank.....Name.....is a native of
Tamilnadu.

2. His/Her date of birth as recorded in the service document and Matriculation certificate is
.....

3. The above named individual:-

Priority-V : Wards of Ex-Servicemen and serving personnel
who are in receipt of Gallatry Awards.

Priority-VII : Wives of:
(i) Defence personnel disabled in action and
boarded out from service.
(ii) Defence personnel disabled in service and boarded
out with disability attributable to military service.
(iii) Ex-servicemen and serving personnel who are in
receipt of Gallantry Award.

Priority-VIII : Wards of Serving Personnel.

Priority-IX : Wives of Serving Personnel.

| |
|--|
| Passport size photograph of the child to be attested by CO/OC Unit |
|--|

4. Mr/ Miss/Mrs..... Son/Daughter/wife/widow of
No..... Rank..... Name.....is eligible for Nomination for
admission in Medical/Dental Colleges of Tamilnadu in Priority-_____.

File No: _____

Dated:
Record
Stamp

CO/OC Unit/OIC

COUNTERSIGNED

Dated:
Stamp

CO/OIC Records

Note:

For serving personnel (Under Priority V, VII, VIII & IX). Eligibility certificate to be signed by CO/OC
Unit and OIC Record only.

ANNEXURE - VII

ALLOTMENT OF SEATS FOR CANDIDATES UNDER QUOTA FOR EMINENT SPORTS PERSONS FOR 2024-2025 SESSION

1. The purpose of this quota is to recognise and give weightage to the sports eminence of the candidates and hence marks for sports achievements alone will be considered in ranking the candidates. The candidates are expected to continue good performance in sports, even after admission.
2. The candidate shall submit **all the sports certificates along with participation certificates and relevant forms** issued by Association / Federation concerned, but only one highest achievement in a tournament (among the International, National, State, Divisional and District) in an academic year in the sports disciplines listed in Table VIII will be considered for awarding marks.
3. Selection of the candidate will be based on the marks obtained by the candidate strictly following the guidelines, given in the tables.

Table (I) - Marks for Recognised International Achievement

| Sl. No | Competition | Gold | Silver | Bronze | Participation |
|--------|--|------|--------|--------|---------------|
| 1. | International (Representing India) Category – I | 1000 | 850 | 650 | 300 |
| 2. | International (Representing India) Category – II | 500 | 450 | 400 | 150 |

Table (II) – Marks for Recognised National Achievement

| Sl. No. | Competitions | Allocation of Marks | | | |
|---------|---|---------------------|--------|--------|---------------|
| | | Gold | Silver | Bronze | Participation |
| 1. | National Championships/National Games – Organised by National Federations/IOA | 190 | 160 | 130 | 50 |
| 2. | School Games Federation of India (SGFI) Meet (National Level) | 190 | 160 | 130 | 50 |
| 3. | All India Rural Sports Meet / PYKKA National Level Rural Competition / KHELO - India | 190 | 160 | 130 | 50 |
| 4. | National Sports Festival for Women / PYKKA National Level Women Competition / KHELO - India | 190 | 160 | 130 | 50 |
| 5. | National Inter School Competition (National Level) | 190 | 160 | 130 | 50 |

Table (III) – Marks for Recognised State Championship

| Sl. No. | Competitions | Allocation of Marks | | | |
|---------|--|---------------------|--------|--------|---------------|
| | | Gold | Silver | Bronze | Participation |
| 1. | State Championship Representing Revenue District – Organised by State Associations | 95 | 80 | 65 | 20 |

Table (IV) – Marks for Recognised State Level Achievements

| Sl. No. | Competitions | Allocation of Marks | | | |
|---------|--|---------------------|--------|--------|---------------|
| | | Gold | Silver | Bronze | Participation |
| 1. | Bharathiar Day Sports Meet (State Level) | 80 | 65 | 50 | 15 |
| 2. | Republic Day Sports Meet (State Level) | 80 | 65 | 50 | 15 |
| 3. | State Inter School Competition (State Level) | 80 | 65 | 50 | 15 |
| 4. | KVS / CBSE National Sports Meet (State Level) | 80 | 65 | 50 | 15 |
| 5. | PYKKA (Panchayat Yuva Krida Aurkhel Abhiyan) State Rural Competition/ KHELO, India | 80 | 65 | 50 | 15 |
| 6. | Chief Minister Trophy / SDATState Games (State Level) | 80 | 65 | 50 | 15 |

Table (V) – Marks for Recognised Divisional Level Achievements

| Sl. No. | Competitions | Allocation of Marks | | | |
|---------|--|---------------------|--------|--------|---------------|
| | | Gold | Silver | Bronze | Participation |
| 1. | Bharathiar Day Sports Meet (Divisional Level) | 60 | 45 | 30 | 10 |
| 2. | Republic Day Sports Meet (Divisional Level) | 60 | 45 | 30 | 10 |
| 3. | KVS Regional / CBSE South Zone Meet (Divisional Level) | 60 | 45 | 30 | 10 |

Table (VI) – Marks for Recognised District Level Achievements

| Sl. No. | Competitions | Allocation of Marks | | | |
|---------|---|---------------------|--------|--------|---------------|
| | | Gold | Silver | Bronze | Participation |
| 1. | District Tournaments / Sports Meet / Championships conducted by District Sports Associations(Recognised by SDAT/TNOA) | 45 | 30 | 15 | 5 |
| 2. | District Inter School Competition / SAI Promotion Games (District Level) | 45 | 30 | 15 | 5 |
| 3. | PYKKA – District Level Rural competition /KHELO-India | 45 | 30 | 15 | 5 |
| 4. | PYKKA District Level Women competition /KHELO-India | 45 | 30 | 15 | 5 |
| 5. | Chief Minister Trophy / SDATState Games – District Level | 45 | 30 | 15 | 5 |

Gold (I Position)

Silver (II Position)

Bronze (III Position)

4. (a) For International Tournaments:

Category-I : Olympics, World Cup / Commonwealth Games, Asian games (Games organised in FOUR years frequency by the International Olympic Committee).

Category – II :A minimum of six countries must have been participated for International

tournaments which are not covered under Category I and such tournaments should have been approved by Indian Olympics Association (IOA), Sports Authority of India (SAI) and Ministry of Youth Affairs and Sports (MYAS), Government of India.

Open or Invitational or Memorial or any indifferent nomenclature or title of tournaments or Championships at International level, not approved by any of the above authority will not be considered for marks.

1. **Participation or achievement in International tournaments will be considered only with earlier achievements at National and State level tournaments. Direct participation in any International or National tournaments will not be considered for award of marks.**
2. The highest achievement in only one annual regular tournament, officially conducted in a regular manner by the member National Olympic Committee (NOCs) authorized by the International Olympic Committee (IOC) or International Sports Federations affiliated to the IOC will be considered for award of marks. The Players/ Sports person representing the Country in such tournaments through Indian Olympic Association (IOA) or respective National Sports Federations recognised by the Ministry of Youth Affairs and Sports, Government of India or IOA will be considered for award of marks in each year.
3. Only tournaments officially recognised by the Indian Olympic Association / respective official National Federations will be considered for the award of marks (for each year) from **01.06.2019 to last date of submission of application (01.06.2019 to 31.05.2020, 01.06.2020 to 31.05.2021, 01.06.2021 to 31.05.2022 and 01.06.2022 to last date of submission of application).**
4. **Certificates of Participation or Achievements in tournaments, submitted along with Form I alone are eligible for marks indicated in Table (I) above (should be submitted before the last date of submission of application).**
5. Players who participated in any of the categories I and II, in Table (I) should produce the copies of the following:-
 - (a) VISA, Immigration entry in passport, clearance from Ministry of Youth Affairs and Sports (Government of India), Indian Olympic Association and respective National Sports Federations including BCCI.
 - (b) The fixture, draw, schedule of events, players' accreditation, National Medal, Merit, Diploma, Participation certificate and Form-I issued by the respective National Sports Federation and certificates signed and issued in the prescribed format by the President or Secretary General of the National Olympic Committee of the Organising Country and International Federation.

(b) For National Tournaments

1. National tournaments should have been officially be recognized as the regular annual championship/ tournament by MYAS or IOA or SAI or SDAT or respective official National

Sports Federation will be considered (for each year) for the award of marks.

2. Marks will not be awarded for selection trials and coaching camps.

3. Tournaments conducted by the Federations which are not recognised by the IOA or MYAS, TNOA or SDAT at National level for a particular period will not be considered for award of marks.

4. Candidates must have participated at Zonal, District, Divisional, National and International in a particular Game / Sport in the same hierarchical order as per the existing norms applicable for a particular Game / Sports.

(c) For State Tournaments

1. State level tournaments should officially be recognised as the regular annual championship or tournament by respective official State Association or SAI or SDAT will be considered (for each year) for the award of marks.

2. Marks will not be awarded for selection trials and coaching camps.

3. Any tournaments conducted by the Associations which are de-recognised by the TNOA or SDAT at State level for a particular period will not be considered for award of marks.

(d) For CBSE / KV Schools Sports Achievements:-

(i) The number of KV and CBSE Schools, when compared to State Board School in Tamil Nadu, is very less. Hence, the cluster level achievements are not considered.

(ii) The candidates participated in the tournament conducted by CBSE and KV Schools, at Regional / South Zone are equated to Divisional Level Achievement, and the National Level Achievements are equated to State Level of State Board Schools.

5. General Conditions

1. For consideration of candidates seeking admission under the category of eminent sports person, he / she should enclose all the attested photocopies of participation certificates and the relevant forms issued by the competent sports authorities. **The application along with all the sports certificates / relevant forms / documents as given in 4(a) 5, should be submitted in person at office of the Secretary (TNEA), Anna University, Chennai Applications received through post will not be considered.**

2. Participation / achievements in each academic year from 01.06.2019 to last date of submission of application (01.06.2019 to 31.05.2020, 01.06.2020 to 31.05.2021, 01.06.2021 to 31.05.2022 and 01.06.2022 to last date of submission of application) in sports / games shown in the list alone will be considered for the award of marks. National or State Level Championships or Tournaments conducted by Sports Federations or Associations recognised by MYAS or IOA or SDAT or TNOA alone will be considered for the award of marks. (Recognition of State Associations / National Federations should be relevant to the year concerned).

3. Relevant attested copies of certificates issued by the competent authorities as detailed below are to be submitted along with the application before the last date for receiving the applications.

| Category | Competent Authority | Form / Certificate | |
|--|---|----------------------------|--|
| International (Representing Nation) | President or Secretary of the National Sports Federation (recognised by Ministry of Youth Affairs and Sports or IOA) Participation certificate / Diploma should be signed by the President or Secretary General or Chairman of the organising Committee of the host Nation | Certificate and Form – I | |
| National (Representing State) | Member Secretary, SDAT or Secretary of the State Association (recognised both by SDAT and TNOA) | Certificate and Form – II | |
| National Games (Representing the State) | President or Secretary of IOA and Chairman of organising committee | Certificate and Form – II | |
| National (Representing State) | Chief Inspector of Physical Education for National School Games competitions | Certificate and Form – IV | |
| School Games Federation of India (SGFI) (National Level) | President / Hon. Gen. Secretary, SGFI | Certificates and Forms | |
| National Inter School Competition (National Level) | Executive Director or Director-General, Sports Authority of India | Certificates and Forms | |
| All India Rural Sports (National Level) | Executive Director or Director-General, Sports Authority of India | Certificates and Form – II | |
| National Sports Festival for Women (National Level) | Executive Director or Director-General, Sports Authority of India | Certificates and Form – II | |
| PYKKA (Panchayat Yuva Krida Aurkhel Abhiyan) National Level Rural Tournament | Executive Director or Director-General, Sports Authority of India | Certificates | |
| KVS Nationals (State Level) | Commissioner or Joint Commissioner of KVS | Certificates | |
| CM Trophy (State Level) | Member Secretary, Sports Development Authority of Tamil Nadu | Certificates | |
| SDAT approved State level Tournaments | Member Secretary, Sports Development Authority of Tamil Nadu | Certificates | |
| CBSE National Sports Meet (State Level) | A. E. O. – Sports or Secretary, CBSE | Certificates | |
| Bharathiar Day Sports Meet (State Level) | Regional Inspector of Physical Education and Chief Inspector of Physical Education | Certificates | |
| Republic Day Sports Meet (State Level) | Regional Inspector of Physical Education and Chief Inspector of Physical Education | Certificates | |
| State Inter School Competitions (State Level) | Member Secretary, Sports Development Authority of Tamilnadu | Certificates | |
| PYKKA State Rural Competition | Member Secretary, Sports Development Authority of Tamilnadu | Certificates | |
| Bharathiar Day Sports Meet (Divisional Level) | Regional Inspector of Physical Education and Chief Education Officer | Certificates | |
| Republic Day Sports Meet (Divisional Level) | Regional Inspector of Physical Education and Chief Education Officer | Certificates | |
| KVS Regional Level (Divisional Level) | Assistant Commissioner of KVS | Certificates | |
| CBSE South Zone Sports Meet (Divisional Level) | A.E.O. – Sports or Secretary, CBSE | Certificates | |

| | | |
|---|--|--------------|
| District Inter School Competitions (Divisional Level) | District Sports Officer | Certificates |
| PYKKA District Rural Competition | Member Secretary and District Sports Officer | Certificates |
| District Level Competitions | RIPE and District Education Officer | Certificates |

4. These Certificates are not valid unless signed personally in ink by the authorities mentioned above.
5. Open or Invitational or Memorial or any indifferent nomenclature or title of tournaments or Championships at District or State or National or International level will not be considered for marks.
6. District or Inter-District Championship means the championships conducted by the respective recognised District or State Sports Association for a Revenue District or Revenue Districts in the State of Tamil Nadu.
7. Direct participation or achievement at any level without participating in the qualifying level competitions such as District or State or National or direct selection conducted by District or State Sports Association or National Sports Federation to represent the District or State or National or International tournaments or championships will not be considered for award of marks.
8. For International achievements in Tennis, marks for Gold, Silver and Bronze will be awarded to players who are ranked first, second and third respectively in the ATP or WTA rankings of International Tennis Federation for awarding participation marks for the top **5 ranked** players will be considered from the ATP or WTA list published by the International Tennis Federation. Necessary document and proof should be enclosed by the candidate.

For National or State level achievement in Tennis, marks for Gold, Silver, Bronze will be awarded to players who are ranked first, second and third respectively in the AITA or TNTA at National or State. For awarding participation mark the top 5 ranked players will be considered from the list published by AITA or TNTA at National or State level based on the ranking. Necessary document and proof should be enclosed by the candidate.
9. All other sport disciplines in which ranking is the criteria for assessment of achievement, rules indicated in item 8 above will be applicable for award of marks.
10. For Cricket, the annual official Championships or tournaments conducted within the country under the auspices of TNCA or BCCI at District or State or National Level alone will be taken into consideration for that year.
11. Multiple events in a particular sport must be standardised events and in accordance with the events organised by the approved International Federations. Events newly created and not in accordance with the requirement will not be considered for award of marks.
12. **Participation or achievements of candidates with nativity of Tamil Nadu who represented Tamil Nadu alone are eligible for marks under National Category.**
13. **Only Tamil Nadu candidates are eligible to apply for admission under Sports Quota and only the KVS and CBSE schools within Tamil Nadu are eligible for**

marks.

14. A Common Committee for Engineering and Medicine constituted for this purpose will rank the candidates based on the marks assigned to the certificates enclosed along with the application. Candidates with a minimum sports mark of 5 and above alone will be considered for ranking.
15. **All the achievement certificates are to be supported necessarily by the relevant participation certificates and appropriate forms.**
16. **No further enclosures or certificates will be entertained after the last date for submission of completed application, in person.**
17. Highest achievement or participation certificates obtained by candidate at different levels such as District or State or National or International in each year along with earlier achievements should be enclosed without fail. (A candidate shall enclose copy of all eligible certificates for scrutiny).
18. Candidates in proportion to the available seats will be called to appear before the Common Committee for Engineering or Medicine for verification of the Originals, followed by counselling after ranking.
19. If any candidate fails to produce the requisite Original Certificates or Forms, candidates place will be allotted to the candidate next in rank and so on. The consequential vacancy at the end of the rank list will be filled up from among the additional candidates according to their ranks.
20. All the highest level of participation or achievement should be supported by earlier achievements at all levels of competition.
21. Short listed candidates will be called for counselling based on their rank and branches and Colleges will be allotted according to their choices from the number of seats reserved under sports quota based. Sports quota counselling will be held before the commencement of general counselling.
22. Candidates securing admissions under Eminent Sports Persons quota should sign an undertaking at the time of receiving allotment order assuring participation in sports activities in the college preferred by them.
23. Legal action would be taken on parents and candidates for furnishing bogus documents. They should ensure that the certificates obtained are from competent authorities.
24. A candidate can utilise the Sports Quota only once for Engineering or Medicine.

SPORTS QUOTA (2024-2025) – LIST OF SPORTS DISCIPLINES

| | | | |
|-----|------------------------|-----|-----------------|
| 1. | Archery | 29. | Mallakhamb |
| 2. | Athletics | 30. | Motor Sports |
| 3. | Atya Patya | 31. | Netball |
| 4. | Badminton | 32. | Powerlifting |
| 5. | Ball Badminton | 33. | Roll Ball |
| 6. | Baseball | 34. | Roller Skating |
| 7. | Basketball | 35. | Rowing |
| 8. | Beach Volleyball | 36. | Rugby |
| 9. | Billiards and Snookers | 37. | Sailing |
| 10. | BodyBuilding | 38. | Sepak Takraw |
| 11. | Boxing | 39. | Shooting |
| 12. | Canoeing & Kayaking | 40. | Silambam |
| 13. | Carrom | 41. | Soft Ball |
| 14. | Chess | 42. | Soft Tennis |
| 15. | Cricket | 43. | Squash Rackets |
| 16. | Cycle Polo | 44. | Swimming |
| 17. | Cycling | 45. | Table Tennis |
| 18. | Fencing | 46. | Taek – won – do |
| 19. | Football | 47. | Tennikoit |
| 20. | Golf | 48. | Tennis |
| 21. | Gymnastics | 49. | Throwball |
| 22. | Handball | 50. | Triathlon |
| 23. | Hockey | 51. | Volleyball |
| 24. | Judo | 52. | Weightlifting |
| 25. | Kabaddi | 53. | Wrestling |
| 26. | Karate – Do | 54. | Wushu |
| 27. | Kho – Kho | 55. | Yachting |
| 28. | Korf Ball | 56. | Yogasananas |

ANNEXURE – VII (a)

Name of the Candidate:

Application Number:

List of the Details of All Sports Certificates Enclosed:-

(Achievements of International, National, State, Divisional and District Level, in the descending order – If, more number of Achievement, take additional printout and may be listed)

| S. No | Name of the Certificate/ Form | Name of the Meet/ Tournament/ Championship | Sports Discipline | Month & Year of Issue | Eligible Mark | Remark |
|---------------------------|-------------------------------|--|-------------------|-----------------------|-------------------------------------|--------|
| | | | | | Gold/ Silver/ Bronze/ Participation | |
| 2023-2024 (Academic year) | | | | | | |
| 1 | | | | | | |
| 2 | | | | | | |
| 3 | | | | | | |
| 4 | | | | | | |
| 5 | | | | | | |
| 2022-2023 | | | | | | |
| 1 | | | | | | |
| 2 | | | | | | |
| 3 | | | | | | |
| 4 | | | | | | |
| 5 | | | | | | |
| 2021-2022 | | | | | | |
| 1 | | | | | | |
| 2 | | | | | | |
| 3 | | | | | | |
| 4 | | | | | | |
| 5 | | | | | | |
| 2020-2021 | | | | | | |
| 1 | | | | | | |
| 2 | | | | | | |
| 3 | | | | | | |
| 4 | | | | | | |
| 5 | | | | | | |

DECLARATION

The information furnished above and all the enclosures submitted by me are true. Should it however be found that any information furnished therein is untrue with respect to sports details, I realise that I am liable for criminal prosecution and I also agree to the forfeiture of my seat under sport quota.

Signature of the Parent:
Date

Signature of the Candidate.

ANNEXURE – VII (b)

Name of the Candidate : _____ **Application Number :** _____

Details of sports certificates enclosed*

| Academic Year | International / National / State / Divisional | Name of Sports Meet | Sports discipline | Month & Year (From June 2016 to May 2020) | Relevant Forms I/II/IV enclosed (Yes/No) | Eligible Marks (As per the Guidelines) | | | | Total Marks |
|--|--|------------------------|-------------------|---|--|---|-------------------------|--------------------------|---------------|----------------|
| | | | | | | Gold (I Position) | Silver (II Position) | Bronze (III Position) | Participation | |
| 2023-2024 (XII Std.) | | | | | | | | | | |
| 2022-2023 (XI Std.) | | | | | | | | | | |
| 2021-2022 (X Std.) | | | | | | | | | | |
| 2020-2021 (IX Std.) | | | | | | | | | | |
| Total No. of Certificates enclosed | | | | | | | | Grand Total | | |

* Highest achievement/participation certificates obtained by candidate at different levels such as District or State or National or International in each year along with earlier achievements should be enclosed without fail. However, the candidates are advised to submit all the certificates by arranging in an order.

Candidates seeking admission against Special Reservation of seats under Eminent Sport Persons Quota should produce all their original sports documents (Sports certificate and appropriate forms) along with all other certificates mentioned in the registered application for certificates verification at TNEA Facilitation Centre (TFC), Anna University Campus, Chennai – 600 025 on the prescribed date and time which will be intimated through SMS to the registered Mobile Number and e-mail.

DECLARATION

The information furnished above and all the enclosures submitted by me are true. Should it however be found that any information furnished therein is untrue with respect to sports details, I realise that I am liable for criminal prosecution and I also agree to the forfeiture of my seat under sports quota.

Signature of the Parent _____

Signature of the Candidate _____

Date: _____

ANNEXURE - VIII (a)
UNDERTAKING REGARDING AUTHORIZATION

I,.....

Son / daughter of

Thiru.....aged.....years

Application/AR number.....and General Rank..... in the

Rank list for MBBS / BDS 2024-2025 session do hereby solemnly affirm and undertake that the

decision of my authorized representative, Thiru/ Tmt/

Selvi..... Son / daughter / wife

of.....Thiru.....aged..... years, regarding

selection / rejection of seat on the date of counselling(.....) shall be binding on me and

I shall not have any claim whatsoever, other than the decision taken by my authorized

representative on my behalf on.....

Signature of the Candidate

Name..... AR No.....

Address..... General Rank.....

ANNEXURE - VIII (b)

AUTHORISATION LETTER

I,.....son / daughter of
Thiru.....bearing
Application/ AR number..... and General Rank in the
Rank list for MBBS / BDS 2024-2025 session do hereby authorize, Thiru/ Tmt/
Selvi.....Son / Daughter
of.....Thiruto represent me
on.....before the Selection Committee, Directorate of Medical
Education, Chennai for allotment of a seat in MBBS / BDS courses 2024-2025 session .

The signature and the photograph of the above named Thiru/Tmt / Selvi
.....are attested below.

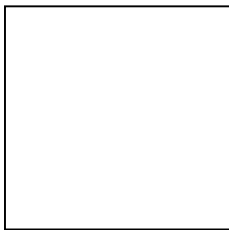

Photograph of Candidate

Name:

Signature of the Candidate:

Application Number:

General Rank in the
Rank List:

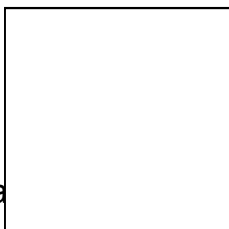

Photograph of authorized

Signature of authorized

Representative attested by

Representative duly

the ca

attested by the candidate

ANNEXURE - IX
AGREEMENT BOND FORM FOR CANDIDATES ADMITTED FOR
M.B.B.S./B.D.S. COURSE FOR THE ACADEMIC YEAR 2024-2025

This agreement made on this _____ day of _____ 2024 between the Governor of Tamil Nadu (hereinafter called the Governor which expression shall, where the context so admits include his successor in Office) of the one part and _____ son / daughter of _____ resident of _____ in the Taluk of district (hereinafter called the candidate) which expression shall, where the context so admits include his/her heirs, executors, administrators and representatives of the other part.

WHEREAS the candidate has, on his/her application been selected to undergo training for the M.B.B.S/ B.D.S Course in the Government / Self Financing Medical/Dental College (hereinafter referred to as the said College).

AND WHEREAS the candidate has agreed to complete his/her training for the said course, at the said College, subject to the condition hereinafter appearing.

Now THEREFORE, this agreement witnesses and it is hereby agreed as follows :

- (1) The candidate shall diligently complete his/her training for the said course at the said College, shall abide by the rules of the said College for the time being in force regulating the conduct of students at the said College and shall pass all the examinations prescribed for the said Course by the University or the Medical Institution concerned.
- (2) Upon passing the final M.B.B.S./ B.D.S Examination the candidate shall serve as 'Intern' for the prescribed period as laid down by the Medical Council Act, 1956 (Central Act 102 of 1956) and Dental Council Act.
- (3) (i) The candidate shall, on demand made by the Government within two years from the date on which candidates registers himself/herself as a Medical Practitioner, serve for a period of not less than five years and in such rural areas as the Government may by General or Special orders specify.

(ii) Those candidates who fail to comply with clause 3 (i) shall have to pay a sum of Rs.5,00,000/- (Rupees Five Lakhs only) or as the Government may direct as penalty for having breached the contract in the bond.
- (4) During the period of Internship under clause (2) and while in service under clause (3) the candidate shall faithfully, diligently and with skill and ability perform his/her duties and observe the rules for the time being in force made by the Governor or the

President as the case may be for regulating the conduct of Government Servants.

- (5) While in service under clause (3) the pay and allowances and other conditions of service of the candidate shall be regulated by the rules and orders of the Government for the time being in force, for the post to which candidates is appointed.
- (6) The candidates who discontinue the course on or after the cut-off date fixed by the National Medical Commission/ Dental Council of India (Which will be Intimated later) of the year of admission and in any date of subsequent years should pay a sum of Rs.10, 00, 000/- (Rupees Ten Lakh Only) as penalty.
- (7) Any sum falling due from the candidate under this agreement shall be recovered from him/her as an arrear of land revenue .
- (8) If any dispute shall arise between the parties hereto in respect of this agreement or any of the provisions herein contained or anything arising hereunto except in respect of matters on which decision of the Government under clause (6) is declared to be final and binding, the same shall be referred to the arbitration of Director of Medical Education whose decision thereon shall be final and binding on the parties.
- (9) The witness shall bear the stamp duty payable in respect of this agreement if required. In witness whereof the parties hereto have appended their signature hereunto on the dates respectively mentioned against the signature.

WITNESS :

1.

Signature of the Candidate with date

2.

date

Signature of the Parent / Guardian with

address

(If the Candidate is minor) and full

Signature of the Head of the Institution with
date

for and on behalf of the Governor.

To
The Governor of Tamil Nadu

WHEREAS, the Governor has, in order to secure due performance of the above agreement, demanded security from the candidate.

Now, THEREFORE, in consideration of the admission of the candidate to the said college and his/her continuance there, for training as aforesaid and at the request of the candidate.

(i) _____ S/o D/o _____ Resident of _____ in
the Taluk of _____ District of _____ (Parent/Guardian of the
candidate)

(ii) _____ S/o D/o _____ Resident of _____ in the
Taluk of _____ District of _____

(iii) _____ S/o D/o _____ Resident of _____ in the Taluk
of _____ District of _____

hereinafter called "the sureties" on behalf of the candidate do hereby jointly and severally agree that in the event of the candidate committing any breach of any term of the above agreement to which breach the decision of the Government shall be final and binding on the sureties, we shall pay the Government on demand and without demur the sum of Rs.5,00,000/- (Rupees Five lakhs only) / Rs.10,00,000/- (Rupees Ten lakhs only) as the case may be; or as the Government may direct and we hereby bind ourselves and representatives for such payment. We further agree that any sum due hereunder shall be recovered as an arrear of land revenue.

We also agree that notwithstanding the provision of Section 133 and 135 of the India Contract Act, 1872 (Central Act IX of 1872) or any other rule of law or equity in that behalf, any indulgence of forbearance shown by the Government to the candidates or any variance in the terms of the contract with the candidate whether with or without the consent of the sureties or either of this shall not operate as a discharge of the sureties obligations under this bond.

Signed by us this _____ day of _____ 2024.

WITNESS :

1. _____
1. Signature of First Surety
Parent / Guardian of Candidate
Full Address :

2. _____
2. Signature of Second Surety
Full Address :

3. Signature of Third Surety

Full Address :

ANNEXURE - X

**MEDICAL CERTIFICATE FOR ADMINISTRATION OF
HEPATITIS-B VACCINATION**

I, Dr. _____ Registration No. _____ certify that I have this
_____ day of _____ 2024 administered the Hepatitis-B Vaccine to the candidate whose
particulars are given below :

1. Name of the Candidate :
2. Father's Name :
3. Sex :
4. Age :
5. Identification marks :
6. Dose I/II/III :

Signature of the Applicant

Signature of the Medical Officer.

Name and Designation :

PLACE :

Officer Seal :

DATE :

ANNEXURE - XI

MEDICAL COUNCIL OF INDIA
NOTIFICATION
New Delhi, the 3rd August, 2009
No. MCI-34(1)/2009-Med./25453

Implementation of the Regulations framed by the Medical Council of India to curb the menace of ragging in Medical Colleges.

The operative part of the regulation is reproduced as under with regard to curb the menace of ragging in medical colleges:-

“5. Measures for prohibition of ragging:-

5.1 The Medical College/Institution / University shall strictly observe the provisions of the Act of the Central Government and the State Governments, if any, or if enacted and / or for the time being in force, considering ragging as a cognizable offence under the law at par with rape and other atrocities against women and ill-treatment of persons belonging to the SC/ST and prohibiting ragging in all its forms in all institutions.

5.2 Ragging in all its forms shall be totally banned in the entire Medical College/Institution / University including its departments, constituent units, all its premises (academic, residential, sports, canteen, etc) whether located within the campus or outside and in all means of transportation of students whether public or private.

5.3 The Medical College/Institution / University shall take strict action against those found guilty of ragging and/or of abetting ragging.

6. Measures for prevention of ragging at the institution level:-

6.1 Before admissions:-

6.1.1 The advertisement for admissions shall clearly mention that ragging is totally banned / prohibited in the Medical College/Institution and anyone found guilty of ragging and/or abetting ragging is liable to be punished appropriately.

6.1.2 The brochure of admission/instruction booklet for candidates shall print in block letters these Regulations in full (including Annexures).

6.1.3 The “Prospectus” and other admission related documents shall incorporate all directions of the Hon’ble Supreme Court and /or the Central or State Governments as applicable, so that the candidates and their parents/ guardians are sensitized in respect of the prohibition and consequences of ragging.

6.1.4 A Brochure or booklet/leaflet shall be distributed to each student at the beginning of each academic session for obtaining undertaking not to indulge or abet ragging and shall contain the blueprint of prevention and methods of redress.

The application form for admission/ enrolment shall have a printed undertaking, preferably both in English/Hindi and in one of the regional languages known to the institution and the applicant (English version given in Annexure I, Part I), to be filled up and signed by the candidate to the effect that candidates is aware of the law regarding prohibition of ragging as well as the punishments, and to the effect that candidates has not been expelled and/or debarred from admission by any institution and that candidates, if found guilty of the offence of ragging and/or abetting ragging, is liable to be punished appropriately.

6.1.5 The application form shall also contain a printed undertaking, preferably both in English/Hindi and in one of the regional languages known to the institution and the parent/ guardian (English version given in Annexure I, Part II), to be signed by the parent/ guardian of the applicant to the effect that he/ she is also aware of the law in this regard and agrees to abide by the punishment meted out to his/ her ward in case the latter is found guilty of ragging and/or abetting ragging.

A database shall be created out of affidavits affirmed by each student and his/her parents/guardians stored electronically, and shall contain the details of each student. The database shall also function as a record of ragging complaints received.

6.1.6 The application for admission shall be accompanied by a document in the form of the School Leaving Certificate/transfer certificate/migration certificate/ Character Certificate which shall include a report on the behavioral pattern of the applicant, so that the institution can thereafter keep intense watch upon a student who has a negative entry in this regard.

6.1.7 A student seeking admission to the hostel shall have to submit additional undertaking in the form of Annexure I (both Parts) along with his/ her application for hostel accommodation.

6.1.8 At the commencement of the academic session the Head of the Institution shall convene and address a meeting of various functionaries/agencies, like Wardens, representatives of students, parents/ guardians, faculty, district administration including police, to discuss the measures to be taken to prevent ragging in the Institution and steps to be taken to identify the offenders and punish them suitably.

6.1.9 To make the community at large and the students in particular aware of the dehumanizing effect of ragging, and the approach of the institution towards those indulging in ragging, big posters (preferably multicoloured with different colours for the provisions of law, punishments, etc.) shall be prominently displayed on all Notice Boards of all departments, hostels 4 and other buildings as well as at vulnerable places. Some of such posters shall be of permanent nature in certain vulnerable places.

6.1.10 Apart from placing posters mentioned in sub-clause 6.1.9 above at strategic places, the Medical College/Institution shall undertake measures for extensive publicity against ragging by means of audio-visual aids, by holding counselling sessions, workshops, painting and design competitions among students and other methods as it deems fit.

6.1.11 The Medical College/Institution/University shall request the media to give adequate publicity to the law prohibiting ragging and the negative aspects of ragging and the institution's resolve to ban ragging and punish those found guilty without fear or favour.

6.1.12 The Medical College/Institution/University shall identify, properly illuminate and man all vulnerable locations.

6.1.13 The Medical College/Institution/University shall tighten security in its premises, especially at the vulnerable places. If necessary, intense policing shall be resorted to at such points at odd hours during the early months of the academic session.

6.1.14 The Medical College/Institution/University shall utilize the vacation period before the start of the new academic year to launch wide publicity campaign against ragging through posters, leaflets, seminars, street plays, etc.

6.1.15 The faculties/ departments/ units of the Medical College/Institution /University shall have induction arrangements (including those which anticipate, identify and plan to meet any special needs of any specific section of students) in place well in advance of the beginning of the academic year with a clear sense of the main aims and objectives of the induction process.

The Principal or Head of the Institution/Department shall obtain an undertaking from every employee of the institution including teaching and non-teaching members of staff, contract labour employed in the premises either for running canteen or as watch and ward staff or for cleaning or maintenance of the buildings/lawns etc. that candidates would report promptly any case of ragging which comes to his/her notice. A provision shall be made in the service rules for issuing certificates of appreciation to such members of the staff who report ragging which will form part of their service record.

6.2. On admission:-

6.2.1 Every fresher admitted to the Medical College/Institution/University shall be given a printed leaflet detailing when and to whom candidates has to turn to for help and guidance for various purposes (including Wardens, Head of the institution, members of the anti-ragging committees, relevant district and police authorities), addresses and telephone numbers of such persons/authorities, etc., so that the fresher need not look up to the seniors for help in such matters and

get indebted to them and start doing things, right or wrong, at their behest. Such a step will reduce the freshers' dependence on their seniors.

Every institution should engage or seek the assistance of professional counselors at the time of admissions to counsel 'freshers' in order to prepare them for the life ahead, particularly for adjusting to the life in hostels.

6.2.2 The Medical College/Institution/University through the leaflet mentioned above shall explain to the new entrants the arrangements for their induction and orientation which promote efficient and effective means of integrating them fully as students.

6.2.3 The leaflet mentioned above shall also inform the freshers about their rights as bonafide students of the institution and clearly instructing them that they should desist from doing anything against their will even if ordered by the seniors, and that they have nothing to fear as the institution cares for them and shall not tolerate any atrocities against them.

6.2.4 The leaflet mentioned above shall contain a calendar of events and activities laid down by the institution to facilitate and complement familiarization of freshers with the academic environment of the institution.

6.2.5 The Medical College/Institution/University shall also organize joint sensitization programmes of 'freshers' and seniors.

On the arrival of senior students after the first week or after the second week as the case may be, further orientation programmes must be scheduled as follows (i) joint sensitization programme and counselling of both 'freshers' and senior by a Professional counselor; (ii) joint orientation programme of 'freshers' and seniors to be addressed by the principal/Head of the institution, and the anti -ragging committee ; (iii) organization on a large scale of cultural, sports and other activities to provide a platform for the 'freshers' and seniors to interact in the presence of faculty members ; (iv) in the hostel, the warden should address all students; may request two junior colleagues from the college faculty to assist the warden by becoming resident tutors for a temporary duration.

6.2.6 Freshers shall be encouraged to report incidents of ragging, either as victims, or even as witnesses.

6.3. At the end of the academic year:-

6.3.1 At the end of every academic year the Dean/Principal/Director shall send a letter to the parents/guardians of the students who are completing the first year informing them about the law regarding ragging and the punishments, and appealing to them to impress upon their wards to desist from indulging in ragging when they come back at the beginning of the next academic session.

6.3.2 At the end of every academic year the Medical College/Institution /University shall form a "Mentoring Cell" consisting of Mentors for the succeeding academic year. There shall be as many levels or tiers of Mentors as the number of batches in the institution, at the rate of 1 Mentor for 6 freshers and 1 Mentor of a higher level for 6 Mentors of the lower level.

Each batch of freshers should be divided into small groups and each such group shall be assigned to a member of the staff. Such staff member should interact individually with, each member of the group on a daily basis for ascertaining the problems/difficulties if any faced by the fresher in the institution and extending necessary help.

In the case of freshers admitted to a hostel it shall be the responsibility of the teacher in charge of the group to coordinate with the warden of the hostel and to make surprise visits to the rooms in the hostel where the members of the group are lodged.

ANNEXURE - XII
INCOME CERTIFICATE

(This Certificate should be issued by the competent authority of the candidate's native District of the Revenue Department)

Name of the Applicant :..... Application No.....

This is to certify that Annual income of Thiru/Thirumathi
Parent Name

Parent/Guardian of Thiru/Selvi/Thirumathi
Applicant Name

an applicant for admission to MBBS/BDS course in Government/Self financing Colleges

in Tamil Nadu residing at

is Rs.....(Rupees

.....only)

Signature :

Name and Designation :

Station :

Office Seal:

Date :

Note:

***Applicable only when both parents are deceased**

Candidates of SC/SCA/ST /whose parents' annual income is less than ₹ 2.50 lakhs and candidates of Scheduled Caste converted Christianity whose parent's annual income is less than ₹ 2.00 lakhs, claiming the fee concession for admission to Government Quota in Self Financing Medical/Dental

Colleges alone should produce the above Income Certificate (As per G.O.(Ms) No.6, AD and TW Department, dated 9.1.2012 and G.O.Ms.No.92 AD and TW Department. Dated 11.9.2012).

ANNEXURE – XIII (a)

First Graduate Tuition fee Concession

(G.O.(Ms).No. 85, Higher Education (J2) Department, dated: 16.04.2010)

CERTIFICATE

It is certified that there is no Graduate in the family of Selvan / SelviS/o / D/
o. Thiru.....

presently residing at.....

.....
and who has applied for Professional courses during the year 2022 is eligible for Tuition Fee exemption as per the G.O.(Ms).No: 85, Higher Education (J2) Department,dated: 16.04.2010.

| Sl.No. | Name | Relationship Father/ Mother/Brother/ Sister/ Grandfather / Grandmother | Age | Educational Qualification | Whether Degree Holder |
|--------|------|---|-----|------------------------------|-----------------------------|
| 1 | 2 | 3 | 4 | 5 | 6 |
| | | | | | |
| | | | | | |

Station: Headquarters Deputy Tahsildar

Date :

Taluk:

District :

ANNEXURE –XIII (b)
FIRST GRADUATE CONCESSION – JOINT DECLARATION FORM

(G.O.(Ms).No.85, Higher Education (J2) Department, dated: 16.04.2010)

I hereby declare the details of my family members and their educational qualifications to avail the Tuition Fee Waiver for my studies in professional courses under the scheme of waiver of Tuition Fee to the students from a family in which there are no graduates.

| Sl.No. | Name | Relationship Father / Mother / Brother / Sister / Grand Father / Grand Mother | Age | Educational Qualification | Whether Degree holder |
|--------|------|---|-----|------------------------------|-----------------------------|
| (1) | (2) | (3) | (4) | (5) | (6) |
| | | | | | |
| | | | | | |
| | | | | | |

I hereby solemnly and sincerely affirm that I am the **first and only person** from my family to claim the waiver of Tuition Fee for the entire Professional Course of study and there is no graduate in my family so far. The particulars furnished above are true. Should it, however, be found that any information furnished therein is false in material particulars on verification at a later stage, I am liable for criminal prosecution and I also agree to return the amount equal to three times the tuition fee waiver availed by me.

Date :

SIGNATURE OF CANDIDATE

Place:

I solemnly and sincerely affirm that I am fully aware of the above declaration and the particulars furnished in the declaration are correct. I am liable for the criminal action/recovery of amount equal to three times of the fees waived, for incorrect particulars furnished.

Date:

SIGNATURE OF THE PARENT/GUARDIAN

Place:

ANNEXURE - XIV

Joint Declaration by the Candidate and Parent / Guardian

(This should not be enclosed with the application

but should be submitted only at the time of admission)

I/We do hereby Solemnly and sincerely affirm

1. that the statements made and information furnished in the application submitted and also in all the enclosures thereto submitted by him/her are true. Should it however be found that any information furnished therein is untrue in material particulars, I/We realize that candidates is liable for criminal prosecution and forfeiture of candidates seat in the Institution allotted during the counselling.
2. that my son/daughter/ward would conform strictly to all the rules and regulations prescribed by the Tamil Nadu Dr. M.G.R. Medical University, Chennai in force now or which may be introduced in the Institution hereafter and that I/we realize that breach of discipline and rules on my son's/daughter's/ward's part would entail forfeiture of candidates seat in the Institution.
3. that my son/daughter/ward shall not make any claim for admission to a particular college as a matter of right during allotment/ Re-allotment.
4. that my son/daughter/ward agrees to pay any amount that may become due as and when the fee structure is revised as may be decided by Government of Tamil Nadu /Committee appointed by the Government for the purpose.
5. that my son/daughter/ward do hereby agree to conform to follow the rules and regulations including those relating to the hostel laid down or to be laid down by the Dean of the Institution for due maintenance of discipline at the said College and assure that candidates will not join any agitation /strike of any kind during course of study and further agree to make good when called upon to do so to the Government of Tamil Nadu any damage to furniture, apparatus or other articles which may be caused by any carelessness and negligence wantonly on his/her part.
6. that my son/daughter/ward who is a Native of Tamil Nadu and will not claim dual Nativity in future.
7. that my son/daughter/ward hereby declare that candidates belongs to -----Community (Sub caste -----) and is fully aware that producing a false Community certificate leads to expulsion from any course of study at any time besides initiation of criminal action against him/ her as per law.
8. that we are fully aware, as per the directions of the Hon'ble Supreme Court of India and Tamil Nadu Prohibition of Ragging Act 1997. Ragging is an offence, and is banned in the Institution and anyone indulging in ragging is liable to be punished by expulsion from the Institution and /or rigorous imprisonment upto 3 years and / or fine upto ₹ 25,000/-.

Place :

Date :

Signature of Candidate

Signature of the Parent / Guardian

ANNEXURE - XV

RELIGIOUS (Christian) MINORITY CERTIFICATE
(Candidates who claim 20% seats in Christian Medical College of Religious
Minority Status must be a native of Tamil Nadu)

(To be issued by the Competent Tamil Nadu Revenue authority of the
candidate's native jurisdiction)

(This certificate is used for the purpose of seeking admission to Under Graduate
Medical/Dental courses for the academic year 2024-2025).

This is to certify that Thiru/Selvi

S/o./ D/o. of belongs to

..... religion and his/her mother tongue is.....

Signature:

Name and Designation :

(with office seal)

Place :

..... Taluk

Date :

..... District

INFORMATION OF GOVERNMENT MEDICAL / DENTAL COLLEGES FOR 2024-2025SESSION

MBBS COURSE

| S. No. | College Address | Phone No. & Fax No. | Nearest Railway Station (R.S) / Busstop(B.S) | Hostel Available for | |
|--------|---|---|--|----------------------|-------|
| | | | | Boys | Girls |
| 1 | Dean, Madras Medical College, Periyar EVR High Road, Park Town, Chennai -3. | Ph:044-29550619 FAX: 25363970 e-mail: deanmmc@tn.gov.in | Park Town, Chennai Fort, Central R.S – 1 km. Central B.S –0.7 km | Yes | Yes |
| 2 | Dean, Stanley Medical College, No.1, Old Jail Road, Chennai – 600 001. | Ph:044-25281351 e-mail: stanleycollege19@gmail.com | Washermenpet R.S – 1 km Bharathi Arts College for Women B.S – 500 meters. | Yes | Yes |
| 3 | Dean, Madurai Medical College, Panagal Road, Madurai- 625 020. | Ph: 0452-2532535 e-mail: deanmdumc@gmail.com | Madurai junction R.S - 3 km. Anna Bus Stand – 200 mts. | Yes | Yes |
| 4 | Dean, Thanjavur Medical College, Medical College Road, Thanjavur - 613 004. | Ph:04362-240124, 240854, 240954 e-mail: deantmctnj@gmail.com | Thanjavur Junction R.S - 7 km. New B.S - 2 km. | Yes | Yes |
| 5 | Dean, Govt. Kilpauk Medical College, Periyar EVR High Road, Kilpauk, Chennai -600 010. | Ph:044-26431930 FAX:044-28364950 e-mail : Gkmcdean2018@gmail.com | Chetpet–1 km, Central-3 km, KMC B.S – 50 mtrs.(walkable Distance). | Yes | Yes |
| 6 | Dean, Chengalpattu Medical College, | Ph: 044 - 27426566 e-mail: chemdean006@ | Chengalpattu R.S – 4 km Chengalpattu B.S - 3 km. | Yes | Yes |

| | | | | | |
|-----------|---|---|--|-----|-----|
| | GST Road, Chengalpattu-603 001. | gmail.com & deanchengalpattu@ gmail.com | | | |
| 7 | Dean, Tirunelveli Medical College, High Ground, Tirunelveli-627 011. | Ph: 0462 - 2572733 FAX: 0462-2572944 e-mail: dean@tvmc.ac.in | Tirunelveli junction R.S-6.5 km, B.S High ground – 1.2 km. | Yes | Yes |
| 8 | Dean, Coimbatore Medical College, No.1, Civil Aerodrome Post, Avinashi Road, Coimbatore - 641 014. | Ph: 0422-2574375, 2574376 e-mail: deancmccbe@ gmail.com | Coimbatore R.S.- 8 km. Medical College B.S. | Yes | Yes |
| 9 | Dean, Government Mohan Kumara mangalam Medical College, Steel Plant Road, S.Kollapatti, Salem - 636 030. | Ph:0427- 2383313 e-mail: deangmkmcsIm@ gmail.com | Salem Junction R.S –8.7 km. Medical College B.S –90 mts. | Yes | Yes |
| 10 | Dean, K.A.P.V.Govt. Medical College Periyamilaguparai , Tiruchirapalli - 620 001. | Ph: 0431- 2401011 e-mail: kapvgmctry@ yahoo.co.in | Trichirappalli Junction R.S – 1 km. Trichy Medical College – Central Bus stand –500 mtrs. | Yes | Yes |
| 11 | Dean Govt.Thoothukudi Medl. College, 3rd Mile, Kamaraj Nagar, Thoothukudi - 628 008. | Ph: 0461- 2392698 e-mail: deantut@tn.gov.in | Thoothukudi Melur R.S- 4km. 3rd Mile B.S – 500 mtrs. | Yes | Yes |
| 12 | Dean, Kanyakumari Govt. Medical College, Asaripallam – 629 201, Kanyakumari District. | Ph: 04652-223201, 223202 e-mail: deankgmch@ yahoo.com | Nagercoil R.S – 5 km. Nagercoil B.S.- 6 km. | Yes | Yes |
| 13 | Dean Govt.Vellore Medical College, Pennathur Post, Adukamparai, | Ph. 0416 - 2260900 FAX: 0416-261900 e-mail: | Katpadi R.S – 12 km. Adukamparai –100 mtrs | Yes | Yes |

| | | | | | |
|-----------|--|---|--|-----|-----|
| | Vellore - 632 011. | dean.tnvlr@nic.in vpgvmcme@gmail.com | | | |
| 14 | Dean Govt.Theni Medical College, Shanmugasundarapuram, K.Villakku, Andipatti Post, Theni - 625 512. | Ph. 04546-263668 e-mail: deangtmc@gmail.com | Theni R.S. – 15 kms. Kanavalaku (GH Stop) – 300 mtrs. | Yes | Yes |
| 15 | Dean, Govt. Dharmapuri Medical College, Dharmapuri, Nethaji Bypass Road, Dharmapuri – 636 701. | Ph. 04342-233033 FAX: 04342-233044 e-mail: gdmchdpi@gmail.com | Dharmapuri R.S - 1 km Dharmapuri B.S. - 1 km. | Yes | Yes |
| 16 | Dean, Govt.Villupuram Medical College, Trichy Trunk Road, Mundiyampakkam, Villupuram – 605 601. | Ph: 04146-232500 e-mail: deanvpmmc@gmail.com | Villupuram R.S - 8 km. Mundiyambakkam B.S. - 0.5 km. | Yes | Yes |
| 17 | Dean, Govt.Tiruvarur Medical College, Master Plan Complex, Vilamal Village, Tiruvarur - 610 004. | Ph: 04366-220016 FAX: 04366-220040 e-mail : deantru@tn.gov.in | Tiruvarur R.S - 3 km. Tiruvarur, New Bus Stand - 2 km. | Yes | Yes |
| 18 | Dean, Govt.Sivagangai Medical College, Melavaniyangudi Manamadurai Road, Sivagangai -630 561. | Ph: 04575-243781 FAX: 04575-243780 e-mail: deangsmch@gmail.com | Sivagangai R.S -5 km. Sivagangai B.S - 4 km. | Yes | Yes |
| 19 | Dean, Govt. Thiruvannamalai Medical College, District Collectorate, Mater Plan Complex, Vengikkal, Thiruvannamalai-606 604. | Ph: 04175-233315 FAX: 04175-233328 e-mail: deantvmmedicalcollege@gmail.com | Thiruvannamalai R.S – 7 km. Thiruvannamalai B.S – 7 km. | Yes | Yes |

| | | | | | |
|----|---|---|--|-----|-----|
| 20 | Dean, Govt. Medical College, Omandurar Government Estate, Chennai-600 002. | Ph.044-25333317, 25333319 FAX: 044-2533318 e-mail: gmcomandurar@ gmail.com | Metro Train – ½ km (Omandurar Estate) Local Bus Opposite to College Cental – 2 km and Koyambed – 7 km. | Yes | Yes |
| 21 | Dean, Govt. Medical College, Pudukottai-622 004. | Ph.04322-271030 e-mail: deanpdkmtmc@ gmail.com | Pudukottai R.S – 9 km. Pudukottai B.S – 5 km. | Yes | Yes |
| 22 | Dean, Govt. Medical College & ESIC Hospital, Varatharajapuram, Singanallur, Coimbatore-641 015. | Ph.0422-2574300 FAX: 0422-2574300 e-mail: deangmcesiccbe@ gmail.com | Coimbatore Main R.S – 9 km. ESI Hospital, Varatharajapuram B.S – 200 meter. | Yes | Yes |
| 23 | Dean, Govt. Medical College, Sanapiratti Village, Gandhigramam, Karur – 639 004. | Ph.04324 – 242280, 242281 e-mail:vpkarurgmc@ gmail.com | Karur R.S. College B.S. | Yes | Yes |
| 24 | Dean, Govt. Erode Medical College & Hospital, Perundurai Sanatorium - 638 053. Erode District. | 04294 Ph:220910–220912 FAX:04294-220226 e-mail : deangemcerode@ gmail.com | Erode R.S -21 km. Perundurai B.S - 2 km. | Yes | Yes |
| 25 | Dean, Government Medical College, Cuddalore District, (Erstwhile Rajah Muthiah Medical College), Annamalai Nagar- 608 002. | Ph.04144-238068 FAX: 04144-238499 e-mail: deanrmmc@yahoo. com | Chidambaram R.S - 3 km Chidambaram B.S- 3 km. | Yes | Yes |
| 26 | Dean, Govt. Medical College Thiruvallur, | Ph:044-27666077 e-mail: deantiruvallur@ | Thiruvallur R.S. – 4.5 km. Thiruvallur Collectorate B.S. – 0.5 km. | Yes | Yes |

| | | | | | |
|----|--|---|--|-----|-----|
| | Block-1, Master Plan Complex, Thiruvallur Collectorate, Perumbakkam Village, Thiruvallur – 602 001. | gmail.com gmcthiruvallur@ gmail.com | | | |
| 27 | Dean, Government Medical College, Tiruppur, 15, Dharapuram Road, Tiruppur – 641 608. | Ph: 0421-2421201 e-mail: deangmctpr@gmail.com & gmchtiruppur@gmail.com | Coimbatore R.S – 48 km Old Bus Stand Tiruppur-2 km. | Yes | Yes |
| 28 | Dean Cum Special Officer, Govt.Medical College Hospital, Krishnagiri, Block-1, Polupalli, Krishnagiri – 635 115. | Ph.04343-291877 e-mail: gkmchkgi@gmail.com | Hosur R.S. – 42 kms Kurubarapalli B.S – 05 km. | Yes | Yes |
| 29 | Dean, Govt.Medical College, Kallakurichi, S.No.251, Agarakottalam Road, Siruvangur, Kallakurichi. | Ph.04151-291176 e-mail: deankallakurichi@gmail.com | Chinnasalem R.S – 18 km Kallakurichi (K.Mamananthal Bus Stop) | Yes | Yes |
| 30 | Dean, Government Medical College & Hospital, The Nilgiris, No.1, Indu Nagar,Mysore Road, Udhagamandalam -643 005. | Ph.0423-2966607, 2442212 e-mail: gmchnilgiris@gmail.com & gmchnilgiris@gmail.com | Coimbatore R.S. – 100 kms Tamil Nadu state transport corporation bus stand – 5 kms. | Yes | Yes |
| 31 | Dean, Government Medical College, Dindigul, No.1, Nallampatti Road, Adiyanoothu Village, Dindigul East Taluk, Dindigul – 624 003. | Ph.0451-2911805 e-mail: dean.mchdindigul@gmail.com | Dindigul R.S. – 2 kms Yagappanpatti B.S - 500 mtrs. | Yes | Yes |
| 32 | Dean, Government Medical College, Ariyalur, No.1, College Road, | Ph.04329-299337 e-mail: gamcariyalur@gmail.com | Ariyalur R.S. – 1 km. Ariyalur B.S. – 1 km. | Yes | Yes |

| | | | | | |
|-----------|---|--|---|-----|-----|
| | Ariyalur-621 713 | | | | |
| 33 | Dean, Government Medical College, Namakkal, No.359, Master Plan Complex, Siluvampatti, Namakkal - 637 003. | Ph.04286-294940 e-mail: gmchnkl@gmail. com | Namakkal R.S – 10 km. Govt. Medical College, Namakkal Bus stop. | Yes | Yes |
| 34 | Dean, Government Medical College, Virudhunagar, No.1, Collectorate Master Plan Complex, Kooraikundu Village, Virudhunagar – 626 002. | | | | |
| 35 | Dean, Government Medical College, Nagapattinam, No.1, Manalmeedu, Orathu Village, Nagapattinam – 611 108. | Ph.04365-290080 e-mail: deangmcnagai@ gmail.com, deangmc.ngp@ tn.gov.in | Nagapattinam R.S – 12 km. Puthur, Nagapattinam B.S-6 km. | Yes | Yes |
| 36 | Dean, Government Medical College, Ramanathapuram, Collectorate Backside, Ramanathapuram – 623 503. | Ph.04567-292943 e-mail: deangmcramnad@ gmail.com | Ramanathapuram R.S – 2 km. Ramanathapuram B.S – ½ km. | Yes | Yes |

BDS COURSE

| No. | College Address | Phone & Fax No. | Nearest Railway Station / (R.S) Bus stop (B.S) | Hostel Available for | |
|-----------|---|--|---|-------------------------|-------|
| | | | | Boys | Girls |
| 1. | Principal, Tamil Nadu Govt.Dental College &Hospital, No.1, TNPSC Road, Chennai-600 003 | Ph: 044-25340343 FAX: 044-25340681 e-mail: tngdch11@gmail.com | Chennai Fort R.S.–1 5 mtrs. Broadway – 10 meters. | Yes | Yes |
| 2. | Dean, Government Dental College & | Ph: 04144 - 238071 | Chidambaram R.S - 3 km | Yes | Yes |

| | | | | |
|---|--|------------------------|--|--|
| Hospital, Cuddalore District , (Formerly Rajah Muthiah Dental College & Hospital), Annamalai Nagar- 608 002. | e-mail: rmdentalcollege@ gmail.com | Chidambaram B.S- 3 km. | | |
|---|--|------------------------|--|--|

INFORMATION OF SELF FINANCING MEDICAL COLLEGES FOR 2024-2025 SESSION

MBBS COURSE

| No. | College Address | Phone No Fax No. & E-mail ID | Nearest Railway Station / (R.S) Bus Stop (B.S) | Hostel Available for | |
|-------------------------|--|---|---|----------------------------|-------|
| | | | | Boys | Girls |
| CHENNAI DISTRICT | | | | | |
| 1. | The Dean, ESIC Medical College, K. K. Nagar, Chennai - 600 078. | 044 Ph: 24748959 FAX: 24742825 Deanmc-kkn.tn@ esic.nic.in | Mambalam R.S- 4 to 5 kms. ESIC Hospital K.K. Nagar B.S (at the entrance) | Yes | Yes |
| 2. | The Dean, Madha Medical College & Research Institute, Kovur, Chennai – 600 122. | Ph.81480 77777/ 81480 66666 madhahospital@ gmail.com | Pallavaram Rs.10 km. Madha Dental College B.S | Yes | Yes |
| 3. | The Dean, Panimalar Medical College Hospital & Research Institute, Varadharajapuram, Poonamallee Chennai – 600 123. | Ph:044-67144160 67144163 FAX:044-67144160/ 163 info@pmchri.ac.in / dean@pmchri.ac.in | Pattabiram R.S. – 9.2 kms Varadharajapuram B.S- 1 km | Yes | Yes |
| 4. | The Dean, Tagore Medical College & Hospital, Rathinamangalam, Melakottaiyur Post , Chennai – 600 127. | Ph :044-30101111 044-22299555 FAX:044 30101100 tagoremch@gmail. com | Vandalur R.S - 7 km. Rathinamangalam B.S- 0.50 km. | Yes | Yes |

| | | | | | |
|----|--|--|---|-----|-----|
| 5. | The Dean, Sri Muthukumaran Medical College Hospital & Research Institute, Chikkarayapuram, near Mangadu, Chennai – 600 069. | Ph.044-6634400 FAX: 044-66344050 smmchri@yahoo. com | Tambaram R.S – 10 km. Chikkarayapuram, Near Mangadu – 0.5 km. | Yes | Yes |
|----|--|--|---|-----|-----|

| COIMBATORE DISTRICT | | | | | |
|------------------------------|---|---|--|-----|-----|
| 6. | The Dean, Karpagam Faculty of Medical Sciences & Research, Othakkalmandapam, Coimbatore - 641 032. | Ph: 0422-2981060, 2982060 karpagammedical college@gmail.com | Coimbatore Junction R.S - 20 km. Othakkalmandapam Coimbatore -2 kms. | Yes | Yes |
| 7. | The Dean, KMCH Institute of Health Sciences and Research , No.99, Avanashi Road, Coimbatore – 641 014. | Ph:0422-6806840 info@kmchihsr.edu. in & dean@kmchihsr. edu.in | Coimbatore Junction-11 kms. KMCH Hospital B.S. – 0 km Central B.S. – 10 kms. | Yes | Yes |
| 7. | The Dean, P.S.G.Institute of Medical Sciences & Research, P.B.No.1674, Avanashi Road, Peelamedu,Coimbatore-641 004. | Ph:0422-2570170- 7 lines 0422-2598822- 16 lines FAX:422-2594400 psgmedschool@ gmail.com | Coimbatore Central R.S – 7 km. Peelamedu B.S -100 mtrs. | Yes | Yes |
| CHENGALPATTU DISTRICT | | | | | |
| 8. | The Dean, Karpaga Vinayaga Institute of Medical Sciences & Research Centre, GST Road, Chinna Kolambakkam, Madhuranthagam Tk., Palayanoor P.O., Chengalpattu - 603 308. | Ph: 044 -24735716 FAX:044-27565170 admission@kims. edu.in and kims.medical@ yahoo.com | Chengalpattu Railway Station. In front of Collge Padalam koot Road. | Yes | Yes |
| KANCHEEPURAM DISTRICT | | | | | |
| 9. | The Dean, Melmaruvathur Adhiparasakthi Institute of Medical Sciences & Research, Melmaruvathur, Cheyyur Taluk,Kancheepuram District - 603 319. | Ph:044- 27528302,03,04 FAX:044-27528305 info@mapims.org, dean@mapims.org | Melmaruvathur R.S – 2 km. Melmaruvathur B.S – 2 km. | Yes | Yes |
| KANYAKUMARI DISTRICT | | | | | |

| | | | | | |
|-----------------------------|---|---|---|-----|-----|
| 10. | The Director Sree Mookambika Institute of Medical Sciences, Padanilam, Kulasekharam, Kanyakumari District – 629 161. | Ph:04651- 280866, 278551 FAX:04651-280740, 280742 smimsmbbs@yahoo. co.in | Kuzhithurai R.S - 12 km. Kulasekharam B.S–100 m. | Yes | Yes |
| KRISHNAGIRI DISTRICT | | | | | |
| 11. | St.Peters Medical College Hospital & Research Institute, SF.No.278, Moranapalli Village, Opp. To SIPCOT Phase-II, Dr.M.G.R. Nagar, Hosur-635130, Krishnagiri District. | Ph: 04344 - 261223 Fax : 04344-261244 dean@spmch.ac.in | Hosur R.S – 7 km. Bathalapalli B.S. – 500 mts. | | |
| MADURAI DISTRICT | | | | | |
| 12. | The Dean, Velammal Medical College Hospital & Research Institute Velammal Village, Madurai-Tuticorin Ring Road, Anuppanadi, Madurai - 625 009. | Ph:0452- 7114100 7113395 7114114 FAX: 0452-2510010 info@velammalmedic alcollege.edu.in | Madurai R.S - 10 kms. Chindamani B.S - 500 mtrs. | Yes | Yes |
| NAMAKKAL DISTRICT | | | | | |
| 13. | The Dean, Swamy Vivekanandha Medical College Hospital and Research Institute, No.134/1, 135/2A, Unjanai, Elayampalayam, Tiruchegode Taluk, Namakkal Dist. - 637 205 | Ph.04288-224200, 204, 205 Fax:04288-224222 svmcharidean@gmail .com | Sangaridurg R.S.-16.4 km Erode R.S. – 27 km Elayampalayam Bus Stop. | Yes | Yes |
| PERAMBALUR DISTRICT | | | | | |
| 14. | The Dean, Dhanalakshmi Srinivasan Medical College, NH-45,Trichy-Chennai Highways, Siruvachur, Perambalur- 621 212. | Ph: 04328 -254500, 254600 FAX: 04328-254505, 254605 | Ariyalur R.S – 30 kms. Perambalur B.S – 3 kms. | Yes | Yes |

| SALEM DISTRICT | | | | | |
|--------------------------------|---|---|--|-----|-----|
| 15. | The Dean, Annapoorna Medical College & Hospitals, Sankari Main Road (NH-47) Veerapandi Union, Salem-636308. | Ph: 0427-2203000 FAX: 0427-2203030 amc.vmc@gmail.com info@amch.in | Salem Junction R.S-12 km. Kombadipatti B.S-100 mts. | Yes | Yes |
| TRICHY DISTRICT | | | | | |
| 16. | The Dean, Trichy SRM Medical College Hospital & Research Center, Irungalur, Mannachanallur Taluk, Trichy – 621 105. | Ph: 0431- 2258687 2258813 / 2258956 FAX: 0431-2258877, 2258922 dean@mc.srmtrichy.edu.in deancmchrc@gmail.com | Srirangam R.S – 13 kms. Infront of College B.S. | Yes | Yes |
| THIRUVALLUR DISTRICT | | | | | |
| 17. | The Dean, Indira Medical College and Hospitals, No.1, VGR Gardens, VGR Nagar, Pandur-631203, Thiruvallur Taluk & District. (Near Thiruvallur Collectorate) | Ph:044-27650160/161 FAX: 044-2374033 dean.imch@indiraeducatinal.org | Thiruvallur R.S. - 6 kms. Pandur Bus Stop -100 mtr | Yes | Yes |
| TIRUVANNAMALAI DISTRICT | | | | | |
| 18. | The Dean, Arunai Medical College & Hospital, Velu Nagar, Thenmathur Village, Tiruvannamalai – 606 603. | Ph: 04175-256256 deanarunai@gmail.com | Tiruvannamalai R.S - 5 km. Tiruvannamalai B.S - 5 km. | Yes | Yes |
| VELLORE DISTRICT | | | | | |
| 19. | The Principal, Christian Medical College, Thorapadi Post, Bagayam Vellore - 632 002 | Ph: 0416-2284508 / 4201 FAX :0416-2262788 princi@cmcvellore.ac.in | Katpadi Junction R.S.-12 km. Bagayam B.S. – 0 km. | Yes | Yes |

INFORMATION OF SELF FINANCING DENTAL COLLEGES FOR 2024-2025 SESSION

BDS COURSE

| Sl. No. | College Address | Phone & Fax No. | Nearest Railway Station / (R.S.) BusStop (B.S) | Hostel Available for | |
|----------------------------|---|---|--|----------------------|-------|
| | | | | Boys | Girls |
| CHENNAI DISTRICT | | | | | |
| 1. | The Principal, Madha Dental College & Hospital, Madha Nagar, Somangalam Road, Kundrathur, Chennai-600 069. | Ph:7274901234 madhadentalcollege@gmail.com | Pallavaram R.S – 8 km. Madha Engineering College B.S – 0.25 km. | Yes | Yes |
| 2. | The Principal, Ragas Dental College & Hospital, 2/102, East Coast Road, Uthandi, Chennai- 600 119. | Ph: 044-24530001 24530006 principal@rdc.ac.in | Thiruvanmiyur R.S Ragas Dental College & Hospital B.S | Yes | Yes |
| 3. | The Principal, Sri Venkateswara Dental College and Hospital, Thalambur, Off. Old Mahabalipuram Road, Near Navalur, Chennai- 600 130. | Ph: 7449000052 7449000053 info@svdentalcollege.com | Velachery R.S - 9 km. Thalambur B.S - 100 mtrs. | Yes | Yes |
| 4. | The Principal, Tagore Dental College & Hospital,Rathinamangalam, Vandalur Post, Chennai – 600 127. | Ph:044-30102222 FAX: 30102299, 30102244 tagoredch@gmail.com | Vandalur R.S - 7 kms. Rathinamangalam B.S – ½ km. | Yes | Yes |
| COIMBATORE DISTRICT | | | | | |
| 5. | The Principal, RVS Dental College & Hospital, 242 B - Trichy Road, Kumaran Kottam Campus, Kannampalayam, | Ph: 0422- 2680744, 2680745 FAX: 2680745 principalrvsdental@rvsgroup.com, | Coimbatore Jn.R.S-15 km. Kumaran Kottam campus B.S – 0.5 km. | Yes | Yes |

| | | | | | |
|------------------------------|---|--|---|-----|-----|
| | Coimbatore - 641 402. | rvsdental@rvs group.com | | | |
| 6. | The Principal, Sri Ramakrishna Dental College and Hospital, Avinashi Road, Nava India, Coimbatore – 641 006. | Ph: 0422 - 2560381 Fax :0422- 2564688 adminoffice@srdch.ac. in | Coimbatore R.S.- 6 km. Nava India B.S.-0.5 km. | Yes | Yes |
| CHENGALPATTU DISTRICT | | | | | |
| 7. | The Principal, Karpaga Vinayaga Institute of Dental Sciences, GST Road, Chinnakolambakkam, Palayanoor Post, Madhuranthagam Taluk, Chengalpattu Dist – 603 308. | Ph: 044 -27565195 27566050 FAX:044-27565170 kidsindia07@ gmail.com, kims.medical@ yahoo.com drmathanmohan @gmail.com | Chengalpattu R.S -12 kms. Padalam B.S - 2 km. Opposite to College B.S. | Yes | Yes |
| 8. | The Principal, Asan Memorial Dental College & Hospital, Asan Nagar, Oragadam Road, Keerapakkam,Chengalpattu, Kancheepuram Dist. – 603 105. | Ph: 6380154709, 6380153706 principal@amdech. com, info@amdech.com | Chengalpattu R.S -9 km Keerapakkam B.S – 1 km. (Chengalpattu to Thirukalukundram Road) | Yes | Yes |
| KANCHEEPURAM DISTRICT | | | | | |
| 9. | The Principal, Adhiparasakthi Dental College & Hospital, Melmaruvathur, Kancheepuram District – 603 319. | Ph: 044 – 27529628 27528082 27528083 FAX :044-27528081 info@apdch.edu.in | Melmaruvathur R.S- ½ km. Melmaruvathur B.S- ½ km. | Yes | Yes |
| 10. | The Principal, Chettinad Dental College & Research Institute, IT Highway, Kelambakkam, Kancheepuram Dist – 603 103 | Ph:044-47413350, 51&52 FAX: 044-47413343 dentalprincipal@ chettinadhealthcity. com | Vandalur R.S - 20 km. Kelambakkam B.S - 1 km. | Yes | Yes |

| KANYAKUMARI DISTRICT | | | | | |
|-----------------------------|---|--|---|------------|-----|
| 11. | The Director Sree Mookambika Institute of Dental Sciences, Velayuthan Pillai Memorial Hospital Complex, Padanilam, Kulasekharam Kanyakumari Dist.- 629 161 | Ph: 04651- 280742 FAX: 280740 smidsbds1999@ gmail.com | Kuzhithurai R.S - 12 km. Kulasekharam B.S -100 feet. | Yes | Yes |
| MADURAI DISTRICT | | | | | |
| 12. | The Principal, Best Dental Science College,Ultra Trust, No: 4/235, College Road, Thasildar Nagar, Madurai – 625 020. | Ph: 0452- 2423291 FAX:0452-2423290 ultratrust@ rediffmail.com | Madurai R.S Junction -12 km. Mattuthavani B.S - 4 km. | Yes | Yes |
| 13. | The Principal, CSI College of Dental Sciences and Research, 129, East Veli Street, Madurai – 625 001. | Ph:0452-2321708, 4347708 FAX: 0452-2336605 csidental@gmail. com | Madurai R.S Junction - 2 km. Christian Mission Hospital B.S – 100 mtrs. | Yes | Yes |
| NAMAKKAL DISTRICT | | | | | |
| 14. | The Principal, J.K.K. Nattraja Dental College and Hospital, Natarajapuram, NH-544 Kumarapalayam - 638 183, | Ph:9488733332, 9965363999, 9865933332, 9965321487, FAX:04288 - 265793 dental@jkkn.ac.in | Erode R.S. - 20 kms. Kumarapalayam B.S. | Yes | Yes |
| 15. | The Principal, Vivekanandha Dental College for Women, Elayampalayam, Tiruchengode – 637 205, Namakkal District. | Ph:04288-234670 vivekaadmission@gmail .com, vdcw07@yahoo. com | Erode R.S - 30 km. Elayampalayam B.S-500 mts | Girls only | |
| 16. | The Principal, K.S.R. Institute of Dental Science & Research, KSR Kalvi Nagar, Thokkavadi (P.O.), Tiruchengode – 637 215. Namakkal Dist. | Ph:04288-274981, 274741, 44, Exn.No.249 & 250 FAX: 04288 - 274761, 274745 ksrdental college @yahoo.co.in | Erode R.S -12 kms. Oppsite College, KSR Kalvi Nagar on Erode – Tiruchencode. | Yes | Yes |

| TIRUNELVELI DISTRICT | | | | | |
|-----------------------------|---|--|---|-----|-----|
| 17. | The Principal, Rajas Dental College & Hospital, Kavalkinaru Junction, Tirunelveli Dist - 627 105. | Ph: 04637 - 231905 230142 FAX: 04637-231905 | Valliyoor R.S - 7 kms. Nagercoil B.S. – 18 km. (Kavalkinaru Junction (walkable distance) | Yes | Yes |
| THIRUVALLUR DISTRICT | | | | | |
| 18. | The Principal, Priyadarshini Dental College &Hospital, 1, VGR Gardens, VGR Nagar, Pandur– 631 203, Tiruvallur District | Ph: 044-27650160, 161, 450 FAX:044-27650377 Pdch.office@indiraed ucational.org | Thiruvallur R.S – 6 km. Thiruvallur B.S -5 km. | Yes | Yes |
| PERAMBALUR DISTRICT | | | | | |
| 19 | The Principal, Dhanalakshmi Srinivasan Dental College, NH-45, Trichy Chennai Highway, Siruvachur,Perambalur- 621 113 | | | | |
| ERODE DISTRICT | | | | | |
| 20 | The Principal, Nandha Dental College & Hospital, Erode | | | | |

LIST OF COMMUNITIES 2024-2025

**LIST SHOWING THE SCHEDULED
CASTES,
SCHEDULED TRIBES, BACKWARD
CLASSES, BACKWARD CLASS -
MUSLIMS,
MOST BACKWARD CLASSES
AND**

DENOTIFIED COMMUNITIES IN THE STATE OF TAMILNADU

LIST OF COMMUNITIES IN THE STATE OF TAMILNADU

LIST OF BACKWARD CLASSES, MOST BACKWARD CLASSES, DENOTIFIED COMMUNITIES THROUGHOUT THE STATE OF TAMIL NADU UNLESS AND OTHERWISE SPECIFIED

LIST OF BACKWARD CLASSES

1. G.O.Ms.No.85 Backward Classes, Most Backward Classes and Minorities welfare Department dated 29.7.2008
2. G.O.Ms.No.96, Backward Classes, Most Backward Classes and Minorities welfare Department dated 8.9.2008
3. G.O.Ms.No.97 Backward Classes, Most Backward Classes and Minorities welfare Department dated 11.9.2008
4. G.O.Ms.No.37 Backward Classes, Most Backward Classes and Minorities welfare Department dated 21.5.2009
5. G.O.Ms.No.98 Backward Classes, Most Backward Classes and Minorities welfare Department dated 5.1.2009.

| Sl. No | Name of the Caste |
|--------|--|
| 1. | Agamudayar including Thozhu or Thuluva Vellala |
| 2. | Agaram Vellan Chettiar |
| 3. | Alwar, Azhavar and Alavar (in Kanniyakumari District and Shencottah Taluk of Tirunelveli District.) |
| 4. | Servai (except Tiruchirapalli, Karur, Perambalur and Pudukottai Districts.) |
| 5. | Nulayar (in Kanniyakumari District and Shencottah Taluk of Tirunelveli District) |
| 6. | Archakarai Vellala |
| 7. | Aryavathi (in Kanniyakumari District and Shencottah Taluk of Tirunelveli District) |
| 8. | Ayira Vaisyar |
| 9. | Badagar |
| 10. | Billava |
| 11. | Bondil |
| 12. | Boyas (except Tiruchirapalli, Karur, Perambalur, Ariyalur , Pudukottai, The Nilgiris, Salem, Namakkal, Dharmapuri and Krishnagiri Districts). Pedda Boyar (except Tiruchirapalli, Karur , Perambalur, Ariyalur and Pudukottai Districts) Oddars (except Thanjavur, Nagapattinam, Mayiladuthurai, Tiruvarur, Tiruchirapalli, Karur, Perambalur, Ariyalur, Pudukottai, Madurai, Theni and Dindigul Districts) Kaloddars (except Kancheepuram, Chegalpattu, Tiruvallur, Ramanathapuram, Sivaganga, Virudhunagar, Madurai, Theni, Dindigul, Pudukkottai, Tiruchirappalli, Karur, Perambalur, Ariyalur, Tirunelveli, Tenkasi, Thoothukudi, Salem and Namakkal Districts) |

| | |
|---------|---|
| | Nellorepet oddars (except Vellore, Tirupathur, Ranipet and Tiruvannamalai Districts) Sooramari oddars(except Salem and Namakkal Districts) |
| 13 | Chakkala (except Sivaganga, Virudhunagar, Ramanathapuram, Thanjavur, Nagapattinam, Mayiladurai, Tiruvarur, Pudukottai, Tiruchirapalli, Karur, Perambalur, Ariyalur, Madurai, Theni, Dindigul and The Nilgiris Districts) |
| 14. | Chavalakarar (in Kanniyakumari District and Shencottah Taluk of Tenkasi District) |
| 15. | Chettu or Chetty (including Kottar Chetty, Elur Chetty, Pathira Chetty, Valayal Chetty, Pudukadai Chetty) (in Kanniyakumari District and Shencottah Taluk of Tenkasi District) |
| 16. | Chowdry |
| 16 (A) | Converts to Christianity from Scheduled Castes irrespective of the generation of conversion (except the Paravar conversion to Christianity of Kanniyakumari District and Shencottah Taluk of Tenkasi District) for the purpose of reservation of seats in Educational Institutions and for seats in Public Services. |
| 16 (B). | C.S.I formerly S.I.U.C (in Kanniyakumari District and Shencottah Taluk of Tenkasi District) |
| 17. | Donga Dasaris (except Kancheepuram, Chengalpattu, Tiruvallur, Tiruchirapalli, Karur, Perambalur, Ariyalur, Pudukottai, Chennai, Salem and Namakkal Districts. |
| 18. | Devangar, Sedar |
| 19. | Dombs (except Pudukottai, Tiruchirapalli ,Karur and Perambalur and Ariyalur Districts) Dommars (except Thanjavur, Nagapattinam, Mayiladuthurai, Tiruvarur, Pudukottai, Vellore, Tirupathur, Ranipet and Thiruvannamalai Districts) |
| 20. | Enadi |
| 21. | Ezhavathy (in Kanniyakumari District and Shencottah Taluk of Tenkasi District) |
| 22. | Ezhuthachar (in Kanniyakumari District and Shencottah Taluk of Tenkasi District) |
| 23. | Ezhuva (in Kanniyakumari District and Shencottah Taluk of Tenkasi District) |
| 24. | Gangavar |
| 25. | Gavara, Gavarai and Vadugar (Vaduvar) (other than Kamma, Kapu, Balija and Reddi) |
| 26. | Gounder |
| 27. | Gowda (including Gammala, Kalali and Anuppa Gounder) |
| 28. | Hegde |
| 29. | Idiga |
| 30. | Illathu Pillaimar, Illuvar, Ezhuvar and Illathar |
| 31. | Jhetty |
| 32. | Jogis (Except Kancheepuram, Chengalpattu, Tiruvallur, Madurai, Theni, Dindigul, Cuddalore, Villupuram, Vellore, Tirupathur, Ranipet and Tiruvannamalai Districts) |
| 33. | Kabbera |
| 34 | Kaikolar, Sengunthar |
| 35. | Kaladi (except Sivaganga, Virudhunagar, Ramanathapuram, Madurai, Theni, Dindigul, Thanjavur, Nagapattinam, Mayiladuthurai, Tiruvarur, Pudukottai, Tiruchirapalli, Karur, Perambalur and Ariyalur Districts) |
| 36. | Kalari Kurup including Kalari Panicker (in Kanniyakumari District and Shencottah Taluk of Tenkasi District) |
| 37. | Kalingi |
| 38. | Kallar , Easanattu Kallar , Gandharva Kottai Kallars (except Thanjavur, Nagapattinam, Tiruvarur, Mayiladuthurai, Tiruvarur and Pudukottai Districts). Kootappal Kallars (except Pudukottai, Tiruchirapalli, Karur, Perambalur and Ariyalur Districts) Piramalai Kallars (except Sivaganga, Virudhunagar, Ramanathapuram, Madurai, Theni, Dindigul, Pudukottai, Thanjavur, Nagapattinam, Mayiladuthurai and Tiruvarur Districts) Periyasooriyur Kallars (except Tiruchirapalli, Karur, Perambalur, Ariyalur and Pudukottai Districts) |

| | |
|--------|--|
| 39. | Kallar Kula Thondaman |
| 40. | Kalveli Gounder |
| 41. | Kambar |
| 42. | Kammalar or Viswakarma , Viswakarmala (including Thattar, Porkollar, Kannar, Karumar, Kollar, Thacher, Kal Thacher, Kamsala and Viswa brahmin.) |
| 43. | Kani, Kanisu, Kaniyar Panicker |
| 44. | Kaniyala Vellalar |
| 45. | Kannada Saineegar ,Kannadiyar (Throughout the State) and Dasapalanjika (Coimbatore, Erode, Tiruppur and the Nilgiris Districts) |
| 46. | Kannadiya Naidu |
| 47. | Karpoora Chettiar |
| 48. | Karuneegar (Seer Karuneegar, Sri Karuneegar, Sarattu Karuneegar, Kaikatti Karuneegar, Mathuvazhi Kanakkar, Sozhi Kanakkar and Sunnambu Karuneegar) |
| 49. | Kasukkara Chettiar |
| 50. | Katesar, Pattamkatti |
| 51. | Kavuthiyar |
| 52. | Kerala Mudali |
| 53. | Kharvi |
| 54. | Khatri |
| 55. | Kongu Vaishnava |
| 56. | Kongu Vellalars(including Vellala Gounder, Nattu Gounder, Narambukkatti Gounder, Tirumudi Vellalar, Thondu Vellalar, Pala Gounder, Poosari Gounder, Anuppa Vellala Gounder, Padaithalai Gounder, Chendalai Gounder, Pavalankatti Vellala Gounder, Palavellala Gounder, Sanku Vellala Gounder and Rathinagiri Gounder). |
| 57. | Koppala Velama |
| 58. | Koteyar |
| 59. | Krishnavaka (in Kanniyakumari District and Shencottah Taluk of Tenkasi District) |
| 60. | Kudikara Vellalar |
| 61. | Kudumbi (in Kanniyakumari District and Shencottah Taluk of Tenkasi District) |
| 62. | Kuga Vellalar |
| 63. | Kunchidigar |
| 63 (A) | Latin Catholics except Latin Catholic Vannar in Kanniyakumari District. |
| 63 (B) | Lathin Catholics in Shencottah Taluk of Tenkasi District |
| 64. | Lambadi |
| 65. | Lingayat (Jangama) |
| 66. | Mahratta (Non-Brahmin) (including Namdev Mahratta) |
| 67. | Malayar |
| 68. | Male |
| 69. | Maniagar |
| 70. | Maravars (except Thanjavur, Nagapattinum , Mayiladuthurai, Tiruvarur, Pudukottai,Ramanathapuram, Sivaganga, Virudhunagar, Tirunelveli and Toothukudi Districts) Karumaravars,Appanad Kondayam kottai Maravar –(except Sivaganga, Virudhunagar, Ramanathapuram, Madurai, Theni and Dindigul Districts.) Sembanad Maravars- (except Sivaganga, Virudhunagar, and Ramanathapuram Districts) |
| 71. | Moondrumandai Enbathunalu (84) Ur. Sozhia Vellalar |
| 72. | Mooppan |
| 73. | Muthuraja, Muthiriyar, Muttiriyar, Mutharaiyar |
| 74. | Nadar, Shanar and Gramani including Christian Nadar, Christian Shanar and Christian Gramani. |
| 75. | Nagaram |

| | |
|-------|--|
| 76. | Naikkar (in Kanniyakumari District and Shencottah Taluk of Tenkasi District) |
| 77. | Nangudi Vellalar |
| 78. | Nanjil Mudali (in Kanniyakumari District and Shencottah Taluk of Tenkasi District) |
| 79. | Odar (in Kanniyakumari District and Shencottah Taluk of Tenkasi District) |
| 80. | Odiya |
| 81. | Oottruvalanattu Vellalar |
| 82. | O.P.S. Vellalar |
| 83. | Ovachar |
| 84. | Paiyur Kotta Vellalar |
| 85. | Pamulu |
| 86. | Panar (except in Kanniyakumari District and Shencottah Taluk of Tenkasi District where the community is a Scheduled Caste) |
| 86A | Pandiya Vellalar |
| 87 | - Omitted - |
| 88. | Kathikarar in Kanniyakumari District |
| 89. | Pannirandam Chettiar or Uthama Chettiar |
| 90. | Parkavakulam (including Surithimar, Nathamar, Malayamar, Moopnar and Nainar) |
| 91. | Perike (including Perike Balija) |
| 92. | Perumkollar (in Kanniyakumari District and Shencottah Taluk of Tenkasi District) |
| 93. | Podikara Vellalar |
| 94. | Pooluva Gounder |
| 95. | Poraya |
| 96. | Pulavar (in Coimbatore and Tiruppur Districts) |
| 97. | Pulluvar or Pooluvar |
| 98. | Pusala |
| 99. | Reddy (Ganjam) |
| 100. | Sadhu Chetty (including Telugu Chetty, Twenty four Manai Telugu Chetty) |
| 101. | Sakkaravar or Kavathi (in Kanniyakumari District and Shencottah Taluk of Tenkasi District) |
| 102. | Salivagana |
| 103. | Saliyar, Padmasaliyar, Pattusaliyar, Pattariyar and Adhaviyar |
| 104. | Savalakkarar |
| 105. | Senaithalaivar, Senaikudiyar and Illaivaniar |
| 105A | Serakula Vellalar |
| 106. | Sourashtra (Patnulkarar) |
| 107. | Sozhiavellalar (including Sozha Vellalar, Vettrilaikarar, Kodikalkarar and Keeraikarar) |
| 108. | Srisayar |
| 109. | Sundaram Chetty |
| 109 A | Thiyya |
| 110. | Thogatta Veerakshatriya |
| 111. | Tholkollar (in Kanniyakumari District and Shencottah Taluk of Tenkasi District) |
| 112. | Tholuva Naicker and Vetlakara Naicker |
| 113 | -Omitted- |
| 114. | Thoriyar |
| 115. | Ukkirakula Kshatriya Naicker |
| 116. | Uppara, Uppillia and Sagara |
| 117. | Urali Gounder (except Tiruchirapalli, Karur , Perambalur, Ariyalur and Pudukottai District) and Orudaya Gounder or Oorudaya Gounder (in Madurai ,Theni, Dindigul, Coimbatore, Erode, Tiruppur, Tiruchirapalli, Karur , Perambalur, Ariyalur, Pudukottai, Salem and Namakkal Districts) |

| | |
|--------|---|
| 118. | Urikkara Nayakkar |
| 118 A | Virakodi Vellala |
| 119 | Vallambar |
| 119. A | Vallanattu Chettiar |
| 120. | Valmiki |
| 121. | Vaniyar, Vania Chettiar (including Gandla, Ganika, Telikula and Chekkalar) |
| 122. | Veduvar and Vedar (except in Kanniyakumari District and Shencottah Taluk of Tenkasi District where the community is a Scheduled Caste) |
| 123. | Veerasaiva (in Kanniyakumari District and Shencottah Taluk of Tenkasi District) |
| 124. | Velar |
| 125. | Vellan Chettiar |
| 126. | Veluthodathu Nair (in Kanniyakumari District and Shencottah Taluk of Tenkasi District) |
| 127. | Vokkaligar (including Vakkaligar, Okkaligar, Kappiliyar, Kappiliya, Okkaliga Gowda, Okkaliya- Gowder, Okkaliya Gowda) |
| 128. | Wynad Chetty (The Nilgiris District) |
| 129. | Yadhava (including Idaiyar, Telugu Speaking Idaiyar known as Vaduga Ayar or Vaduga Idaiyar or Golla and Asthanthra Golla) |
| 130. | Yavana |
| 131. | Yerukula |
| 131A | Converts to Christianity from any Hindu Backward Classes Community or Most Backward Classes Community or Denotified Communities (except the Converts to Christianity from Meenavar, Parvatharajakulam, Pattanavar, Sembadavar, Mukkuvar or Mukayar and Paravar) |
| 132. | Orphans and destitute children who have lost their parents before reaching the age of ten and are destitutes; and who have nobody else to take care of them either by law or custom; and also who are admitted into any of the schools or orphanages run by the Government or recognized by the Government. |

LIST OF BACKWARD CLASS MUSLIMS

| | |
|----|---|
| 1. | Ansar |
| 2. | Dekkani Muslims |
| 3. | Dudekula |
| 4. | Labbaais including Rowthar and Marakayar (whether their spoken language is Tamil or Urdu) |
| 5. | Mapilla |
| 6. | Sheik |
| 7. | Syed |

LIST OF MOST BACKWARDS CLASSES COMMUNITIES

| | |
|------|--|
| 1 | Ambalakarar |
| 2 | Andipandaram |
| 2(A) | Arayar (in Kanniyakumari District) |
| 3 | Bestha, Siviari |
| 4 | Bhatraju (other than Kshatriya Raju) |
| 5 | Boyar, Oddar |
| 6 | Dasari |

| | |
|-------|---|
| 7 | Dommarra |
| 8 | Eravallar (except in Kanniyakumari District and Shencottah Taluk of Tenkasi District where the community is a Scheduled Tribe) |
| 9 | Isaivellalar |
| 10 | Jambuvanodai |
| 11 | Jangam |
| 12 | Jogi |
| 13 | Kongu Chettiar (in Coimbatore and Erode Districts only) |
| 14 | Koracha |
| 15 | Kulala (including Kuyavar and Kumbarar) |
| 16 | Kunnuvar Mannadi |
| 17 | Kurumba, Kurumba Gounder |
| 18 | Kuruhini Chetty |
| 18(A) | Latin Catholic Christian Vannar (in Kanniyakumari District) |
| 19 | Maruthuvar, Navithar, Mangala, Velakattalavar, Velakatalanair and Pronopakari |
| 20 | Mond Golla |
| 21 | Moundadan Chetty |
| 22 | Mahendra, Medara |
| 23 | Mutlakampatti |
| 24 | Narikoravar (Kurivikars) |
| 25 | Nokkar |
| 25(A) | Panisaivan / Panisivan |
| 26 | Vanniakula Kshatriya (including Vanniyar, Vanniya, Vannia Gounder, Gounder or Kander, Padayachi, Palli and Agnikula Kshatriya) |
| 27 | Paravar (except in Kanniyakumari District and Shencottah Taluk of Tenkasi District where the Community is a Scheduled Caste) |
| 27A | Paravar converts to Christianity including the Paravar converts to Christianity of Kanniyakumari District and Shencottah Taluk in Tenkasi District. |
| 28 | Meenavar (Parvatharajakulam, Pattanavar, Sembadavar) (including converts to Christianity) |
| 29 | Mukkuvar or Mukayar (including converts to Christianity) |
| 30 | Punnan Vettuva Gounder |
| 31 | Pannayar (other than Kathikarar in Kanniyakumari District) |
| 32 | Sathatha Srivaishnava (including Sathani, Chattadi and Chattada Srivaishnava) |
| 33 | Sozhia Chetty |
| 34 | Telugupatty Chetty |
| 35 | Thottia Naicker (including Rajakambalam, Gollavar, Sillavar, Thockalavar , Thozhuva Naicker and Erragollar) |
| 36 | Thondaman |
| 36(A) | Thoraiyar (Nilgris) |
| 36(B) | Thoraiyar (Plains) |
| 36(C) | Transgender or Eunuch (Thirunangai or Aravani) |
| 37 | Valaiyar (including Chettinad Valayars) |

| | |
|----|---|
| 38 | Vannar (Salavai Thozhilalar) (including Agasa, Madivala, Ekali, Rajakula, Veluthadar and Rajaka) (except in Kanniyakumari District and Shencottah Taluk of Tenkasi District where the community is a Scheduled Caste) |
| 39 | Vettaikarar |
| 40 | Vettuva Gounder |
| 41 | Yogeeswarar |

LIST OF DENOTIFIED COMMUNITIES

| | |
|----|--|
| 1 | Attur Kilnad Koravars (Salem, Namakkal, Cuddalore, Villupuram, kallakurichi, Ramanathapuram, Sivaganga and Virudhunagar Districts) |
| 2 | Attur Melnad Koravars (Salem and Namakkal District) |
| 3 | Appanad Kondayam kottai Maravar (Sivaganga, Virudhunagar, Ramanathapuram, Madurai, Theni and Dindigul Districts) |
| 4 | Ambalakarar (Thanjavur, Nagapattinam, Mayiladuthurai, Tiruvarur, Tiruchirapalli, Karur, Perambalur, Ariyalur and Pudukottai Districts) |
| 5 | Ambalakarar (Suriyanur, Tiruchirapalli District) |
| 6 | Boyas (Tiruchirapalli, Karur, Perambalur, Ariyalur, Pudukottai, The Nilgiris, Salem, Namakkal, Dharmapuri and Krishnagiri Districts) |
| 7 | Battu Turkas |
| 8 | C.K. Koravars (Cuddalore, Villupuram and Kallakurichi Districts) |
| 9 | Chakkala (Sivaganga, Virudhunagar, Ramanathapuram, Thanjavur, Nagapattinam, Mayiladuthurai, Tiruvarur, Pudukottai Tiruchirapalli, Karur, Perambalur, Ariyalur, Madurai, Theni, Dindigul and the Nilgiris Districts) |
| 10 | Changyampudi Koravars (Vellore, Tirupathur, Ranipet and Tiruvannamalai Districts) |
| 11 | Chettinad Valayars (Sivaganga, Virudhunagar and Ramanathapuram Districts) |
| 12 | Dombs (Pudukottai, Tiruchirapalli, Karur, Perambalur and Ariyalur Districts) |
| 13 | Dobba Koravars (Salem and Namakkal Districts) |
| 14 | Dommas (Thanjavur, Nagapattinam, Mayiladuthurai, Tiruvarur, Pudukottai, Vellore, Tirupathur, Ranipet and Tiruvannamalai Districts) |
| 15 | Donga Boya |
| 16 | Donga Ur. Korachas |
| 17 | Devagudi Talayaris |
| 18 | Dobbai Korachas (Tiruchirapalli, Karur, Perambalur, Ariyalur and Pudukottai Districts) |
| 19 | Dabi Koravars (Thanjavur, Nagapattinam, Mayiladuthurai, Tiruvarur, Tiruchirapalli, Karur, Perambalur, Ariyalur, Pudukottai, Vellore, Tirupathur, Ranipet and Tiruvannamalai Districts) |
| 20 | Donga Dasaris (Kancheepuram, Chengalpattu, Tiruvallur, Tiruchirapalli, Karur, Perambalur, Ariyalur, Pudukottai, Chennai, Salem and Namakkal Districts) |
| 21 | Gorrela Dodda Boya |

| | |
|----|---|
| 22 | Gudu Dasaris |
| 23 | Gandarvakottai Koravars (Thanjavur, Nagapattinam, Mayiladuthurai,Tiruvarur, Tiruchirapalli, Karur,Perambalur, Ariyalur, Pudukottai, Cuddalore, Villupuram and Kallakurichi Districts) |
| 24 | Gandarvakottai Kallars (Thanjavur, Nagapattinam, Mayiladuthurai,Tiruvarur and Pudukottai Districts) |
| 25 | Inji Koravars (Thanjavur, Nagapattinam, Mayiladuthurai, Tiruvarur, Tiruchirapalli, Karur, Perambalur, Ariyalur and Pudukottai Districts) |
| 26 | Jogis (Kancheepuram, Chengalpattu, Tiruvallur, Chennai, Cuddalore, Villupuram, Vellore, Tirupathur, Ranipet and Tiruvannamalai Districts) |
| 27 | Jambavanodai |
| 28 | Kaladis (Sivaganga, Virudhunagar, Ramanathapuram, Madurai,Theni, Dindigul, Thanjavur, Nagapattinam, Mayiladuthurai, Tiruvarur, Pudukottai,Tiruchirapalli, Karur Perambalur and Ariyalur Districts) |
| 29 | Kal Oddars (Kancheepuram, Chengalpattu, Tiruvallur, Ramanathapuram, Sivaganga, Virudhunagar, Madurai, Theni, Dindigul,Pudukottai, Thanjavur, Nagapattinam, Mayiladuthurai, Tiruvarur, Tiruchirapalli, Karur,Perambalur, Ariyalur, Tirunelveli, Tenkasi, Thoothukudi, Salem and Namakkal Districts) |
| 30 | Koravars (Kancheepuram , Chengalpattu, Tiruvallur, Ramanathapuram, Sivaganga, Virudhunagar, Pudukottai,Thanjavur, Nagapattinam, Mayiladuthurai, Thiravarur, Tiruchirapalli, Karur, Perambalur, Ariyalur, Tirunelveli, Tenkasi, Thoothukadi, Chennai,Madurai, Theni, Dindigul and The Nilgiris Districts) |
| 31 | Kalinji Dabikoravars (Thanjavur, Nagapattinam, Mayiladuthurai, Tiruvarur and Pudukottai Districts) |
| 32 | Kootappal Kallars (Tiruchirapalli, Karur, Perambalur, Ariyalur and Pudukottai Districts) |
| 33 | Kala Koravars (Thanjavur, Nagapattinam, Mayiladuthurai, Tiruvarur, Tiruchirapalli, Karur, Perambalur, Ariyalur and Pudukottai Districts) |
| 34 | Kalavathila Boyas |
| 35 | Kepmaris (Kancheepuram, Chengalpattu, Tiruvallur, Pudukottai, Tiruchirapalli, Karur Perambalur and Ariyalur Districts) |
| 36 | Maravars (Thanjavur, Nagapattinam, Mayiladuthurai, Tiruvarur, Pudukottai, Ramanathapuram, Sivaganga, Virudhunagar, Tirunelveli, Tenkasi and Toothukudi Districts) |
| 37 | Monda Koravars |
| 38 | Monda Golla (Salem and Namakkal Districts) |
| 39 | Mutlakampatti (Tiruchirapalli, Karur, Perambalur, Ariyalaur and Pudukottai Districts) |
| 40 | Nokkars (Tiruchirapalli, Karur, Perambalur, Ariyalur and Pudukottai Districts) |
| 41 | Nellorepet Oddars (Vellore, Tirupathur, Ranipet and Tiruvannamalai Districts) |
| 42 | Oddars (Thanjavur, Nagapattinam, Mayiladuthurai, Tiruvarur, Tiruchirapalli,Karur, Perambalur, Ariyalur, Pudukottai, Madurai, Theni and Dindigul Districts) |
| 43 | Pedda Boyas (Tiruchirapalli, Karur, Perambalur, Ariyalur and Pudukottai Districts) |
| 44 | Ponnai Koravars (Vellore, Tirupathur, Ranipet and Tiruvannamalai Districts) |
| 45 | Piramalai Kallars (Sivaganga, Virudhunagar, Ramanathapuram, Madurai, Theni, Dindigul, Pudukottai, Thanjavur, Nagapattinam, Mayiladuthurai and Tiruvarur Districts |

| | |
|----|---|
| 46 | Peria Suriyur Kallars (Tiruchirapalli, Karur, Perambalur, Ariyalur and Pudukottai Districts) |
| 47 | Padayachi (Vellayan Kuppam in Cuddalore District and Tennore in Tiruchirapalli District) |
| 48 | Punnan Vettuva Gounder (Tiruchirapalli, Karur, Perambalur, Ariyalur and Pudukottai Districts) |
| 49 | Servai (Tiruchirapalli, Karur, Perambalur, Ariyalur and Pudukottai Districts) |
| 50 | Salem Melnad Koravars (Madurai, Theni, Dindigul, Coimbatore, Erode, Tiruppur, Pudukottai, Tiruchirapalli, Karur, Perambalur, Ariyalur, Salem, Namakkal, Vellore, Tirupathur, Ranipet and Tiruvannamalai Districts) |
| 51 | Salem Uppu Koravars (Salem and Namakkal Districts) |
| 52 | Sakkaraitthamadai Koravars (Vellore, Tirupathur, Ranipet and Tiruvannamalai Districts) |
| 53 | Saranga Palli Koravars |
| 54 | Sooramari Oddars (Salem and Namakkal Districts) |
| 55 | Sembanad Maravars (Sivaganga, Virudunagar and Ramanathapuram Districts) |
| 56 | Thalli Koravars(Salem and Namakkal Districts) |
| 57 | Telungapatti Chetis (Tiruchirapalli, Karur, Perambalur, Ariyalur and Pudukottai Districts) |
| 58 | Thottia Naickers (Sivaganga , Virudunagar, Ramanathapuram, Kancheepuram, Chengalpattu, Tiruvallur, Thanjavur, Nagapattinam, Mayiladuthurai, Tiruvarur, Tiruchirapalli, Karur, Perambalur, Ariyalur, Pudukottai, Tirunelveli, Tenkasi, Thoothukudi, Salem, Namakkal, Vellore, Tirupathur, Ranipet, Tiruvannamalai, Coimbatore, Erode and Tiruppur Districts) |
| 59 | Thogamalai Koravars or Kepmaris (Tiruchirapalli, Karur, Perambalur, Ariyalur and Pudukottai Districts) |
| 60 | Uppukoravars or Settipalli Koravars (Thanjavur, Nagapattinam , Mayiladuthurai, Tiruvarur, Pudukottai, Madurai, Theni, Dindigul, Vellore, Tirupathur, Ranipet and Tiruvannamalai Districts) |
| 61 | Urali Gounders (Tiruchirapalli, Karur, Perambalur, Ariyalur and Pudukottai Districts) |
| 62 | Wayalpad or Nawalpeta Korachas |
| 63 | Vaduarpatti Koravars (Madurai, Theni, Dindigul, Ramanathapuram, Sivaganga, Virudunagar, Tirunelveli, Tenkasi, Thoothukudi, Tiruchirapalli, Karur, Perambalur, Ariyalur and Pudukottai Districts) |
| 64 | Valayars (Madurai, Theni, Dindigul, Tiruchirapalli, Karur, Perambalur, Ariyalur Pudukottai, Coimbatore, Erode and Tiruppur Districts) |
| 65 | Vettaikarar (Thanjavur, Nagapattinam, Mayiladuthurai, Tiruvarur and Pudukottai Districts) |
| 66 | Vetta Koravars (Salem and Namakkal Districts) |
| 67 | Varaganeri Koravars (Tiruchirapalli, Karur, Perambalur, Ariyalur and Pudukottai Districts) |
| 68 | Vettuva Gounder (Tiruchirapalli, Karur, Perambalur, Ariyalur and Pudukottai Districts) |

THE SCHEDULE (SCHEDULED CASTES)

| | |
|---|------------|
| 1 | Adi Andhra |
|---|------------|

| | |
|----|--|
| 2 | Adi Dravida |
| 3 | Adi Karnataka |
| 4 | Ajila |
| 5 | Aruthathiyar |
| 6 | Ayyanavar (in Kanyakumari District and Shenkottah Taluk of Tirunelveli District) |
| 7 | Baira |
| 8 | Bakuda |
| 9 | Bandi |
| 10 | Bellara |
| 11 | Bharata (In Kanyakumari District and Shenkottah Taluk of Tirunelveli District. |
| 12 | Chakkiliyan |
| 13 | Chalavadi |
| 14 | Chamar, Muchi |
| 15 | Chandala |
| 16 | Cheruman |
| 17 | Devendrakula Velalar (Devendrakulanathan, Kadaiyan (excluding in the coastal areas of Tirunelveli, thoothukudi, Ramanathapuram, Pudukottai, Thanjavur, Tiruvarur and Nagapattinam district), Kalladi, Kudumban, Pallan, Pannadi, Vathiriyar) |
| 18 | Dom, Dombara, Paidi, Pano |
| 19 | Domban |
| 20 | Godagali |
| 21 | Godda |
| 22 | Gosangi |
| 23 | Holeya |
| 24 | Jaggali |
| 25 | Jambuvulu |
| 26 | Kadaiyan (in the districts of Tirunelveli, Thoothukudi, Ramanathapuram, Pudukottai, Thanjavur, Tiruvarur and Nagapattinam) |
| 27 | Kakkalan (in kanyakumari districts and Shenkottah taluk of Tirunelveli district) |
| 28 | - Omitted - |
| 29 | Kanakkan, Padanna (in the Nilgiris district) |
| 30 | Karimpalan |

| | |
|----|---|
| 31 | Kavara (in Kanyakumari district and shenkottah taluk of Tirunelveli district) |
| 32 | Koliyan |
| 33 | Koosa |
| 34 | Kootan, Koodan (in Kanyakumari district and Shenkottah taluk of Tirunelveli district) |
| 35 | - Omitted - |
| 36 | Kuravan, Sidhanar |
| 37 | Madari |
| 38 | Madiga |
| 39 | Maila |
| 40 | Mala |
| 41 | Mannan (in Kanyakumari district and Shenkottah taluk of tirunelveli district) |
| 42 | Mavilan |
| 43 | Mager |
| 44 | Mundala |
| 45 | Nalakeyava |
| 46 | Nayadi |
| 47 | Padannan (in Kanyakumari district and Shenkottah taluk of Tirunelveli district) |
| 48 | Pagadi |
| 49 | - Omitted - |
| 50 | Palluvan |
| 51 | Pambada |
| 52 | Panan (in Kanyakumari district and Shenkottah taluk of Tirunelveli district) |
| 53 | Panchama |
| 54 | - Omitted - |
| 55 | Panniandi |
| 56 | Paraiyan, Parayan, Sambavar |
| 57 | Paravan (in Kanyakumari district and Shenkottah taluk of Tirunelveli district) |
| 58 | Pathiyan (in Kanyakumari district and Shenkottah taluk of Tirunelveli district) |
| 59 | Pulayan, Cheramar |
| 60 | Puthirai Vannan |

| | |
|----|--|
| 61 | Raneyar |
| 62 | Samagara |
| 63 | Samban |
| 64 | Sapari |
| 65 | Semman |
| 66 | Thandan (in Kanyakumari district and Shenkottah taluk of Tirunelveli district) |
| 67 | Thoti |
| 68 | Tiruvalluvar |
| 69 | Vallon |
| 70 | Valluvan |
| 71 | Vannan (in Kanyakumari district and Shenkottah taluk of Tirunelveli district) |
| 72 | - Omitted - |
| 73 | Velan |
| 74 | Vetan (in Kanyakumari and Shenkottah taluk of Tirunelveli district) |
| 75 | Vettiyan |
| 76 | Vettuvan (in Kanyakumari district and Shenkottah of Tirunelveli district) |

THE SCHEDULE (SCHEDULED TRIBES)TAMILNADU

| | |
|-----|--|
| 1. | Adiyan |
| 2. | Aranadan |
| 3. | Eravallan |
| 4. | Irular. |
| 5. | Kadar |
| 6. | Kammara (excluding Kanniyakumari District and Shenkottah taluk of Tirunelveli District). |
| 7. | Kanikaran, Kanikkar (in Kanniyakumari District and Shenkottah and Ambasamudram taluk of Tirunelveli District). |
| 8. | Kaniyan, Kanyan. |
| 9. | Kattunayakan. |
| 10. | Kochu Velan. |
| 11. | Konda Kapus. |
| 12. | Kondareddis. |
| 13. | Koraga. |
| 14. | Kota (excluding Kanniyakumari District and Shenkottah taluk of Tirunelveli |

| | | | |
|-----|--|------|---|
| | District). | | |
| 15. | Kudiya, Melakudi. | | |
| 16. | Kurichchan. | | |
| 17. | Kurumbas (in the Nilgiris District). | | |
| 18. | Kurumans. | | |
| 19. | Maha Malasar. | | |
| 20. | Malai Arayan. | | |
| 21. | Malai Pandaram. | | |
| 22. | Malai Vedan. | | |
| 23. | Malakkuravan. | | |
| 24. | Malasar. | | |
| 25. | Malayali (in Dharmapuri, Vellore, Pudukottai, Salem, Namakkal, Cuddalore, Tiruvannamalai, Villupuram, Tiruchirapalli, Karur and Perambalur Districts). | | |
| 26. | Malayakandi. | 33. | Paniyan. |
| 27. | Mannan. | 34. | Sholaga. |
| 28. | Mudugar, Muduvan. | 35. | Toda (excluding Kanniyakumari District and Shenkottah taluk of Tirunelveli District). |
| 29. | Muthuvan. | 36. | Uraly. |
| 30. | Pallayan. | ---- | ---- |
| 31. | Palliyan. | ---- | ---- |
| 32. | Palliyar. | ---- | ---- |